



**2010-11
POSTSEASON
SUPPLEMENT**



**DARXIA
MORRIS**

**NIKKI
CALDWELL**

**DOREENA
CAMPBELL**

**JASMINE
DIXON**





2010-11 SCHEDULE/RESULTS

Overall Record: 27-4 (16-2, 2nd in the Pac-10)

November

12	at San Diego State (themtn.)	W, 55-48
14	UC Santa Barbara	W, 66-52
18	at #12 Notre Dame	W, 86-83, 2ot
21	UC Davis	W, 65-49
28	Temple	W, 71-61

December

3	at LMU	W, 67-43
5	Montana State	W, 54-44
12	at St. Mary's	W, 75-59
19	v. Hawaii (at Hilo, HI)	W, 72-44
20	v. East Carolina (at Hilo, HI)	W, 81-67
28	LSU (am 1150 radio)	L, 53-55
31	at Washington*	W, 60-48

January

2	at Washington State*	W, 80-55
8	USC* (FSN)	W, 61-42
13	Oregon State*	W, 58-46
15	Oregon* (FSN)	W, 87-57
20	at #4 Stanford*	L, 38-64
22	at Cal*	W, 65-56
27	Arizona State*	W, 70-60
29	Arizona* (am 1150 radio/Sirius XM)	W, 70-60

February

6	at USC*	W, 74-67
10	at Oregon*	W, 75-48
12	at Oregon State*	W, 58-48
18	Cal* (am 1150 radio)	W, 63-48
20	#3 Stanford* (FSN) (am 1150 radio)	L, 53-67
24	at Arizona*	W, 74-70
26	at Arizona State* (FSN)	W, 61-45

March

3	Washington*	W, 60-42
5	Washington State*	W, 66-48
11	Cal (Pac-10 Semis) (FSN)	W, 63-50
12	#2 Stanford (Pac-10 Finals) (FSN)	L, 55-64
19	Montana (NCAA 1st Rd.) (ESPN2)	3:30 pm
21	Iowa/Gonzaga (NCAA 2nd Rd.)	6:30 pm
26	NCAA Regional Semifinal (Spokane, WA)	TBD
28	NCAA Regional Final (Spokane, WA)	TBD

April

3	NCAA Semifinals (Indianapolis, IN)	TBD
5	NCAA Championship (Indianapolis, IN)	TBD

Pac-10 Standings (3/14)

Team	Pac-10	Overall
Stanford	18-0	29-2
UCLA	16-2	27-4
Arizona State	11-7	20-10
Arizona	10-8	21-11
USC	10-8	19-12
Cal	7-11	17-15
Washington	6-12	11-17
Washington State	6-12	8-23
Oregon	4-14	13-17
Oregon State	2-16	9-21

UCLA's NCAA Tournament Schedule at Spokane, WA McCarthy Athletic Center:

Sat. Mar. 19 - #6 seed Iowa (22-8) vs. #11 seed Gonzaga (28-4) - 1:00 p.m. (ESPN2)

#3 seed UCLA (27-4) vs. #14 seed Montana (18-14) - 30 min. after conclusion of first game (ESPN2)

Mon. Mar. 21 - winners play at 6:30 p.m. (ESPN2)

Mar. 26 & 28 - winner advances to Spokane, WA Regional

No. 3 Seed UCLA Opens NCAA Play vs. Montana

Eighth-ranked Bruins travel to Spokane, WA for 1st/2nd rounds. on Sat./Mon.

DATE: March 15, 2011 • SID CONTACTS: Steve Rourke/Liza David
PHONE: 310-206-6831 • E-MAIL: srourke@athletics.ucla.edu or ldavid@athletics.ucla.edu
Website: uclabruins.com

GAMEDAY CENTRAL

*****GAME #31:** Sat., Mar. 19, 2011
OPPONENT: #14 seed Montana
SITE: McCarthy Athletic Center
TIP-OFF: approx. 3:30 p.m.
TV: ESPN2
TALENT: Marc Kestecher, Krista Blunk
AUDIO: uclabruins.com
TALENT: Dave Marcus, Michael Sondheimer

BRUINS EQUAL HIGHEST-EVER SEED

UCLA (27-4, ranked No. 8 by the *Associated Press* and No. 9 *USA Today/ESPN*) was selected as the No. 3 seed in the Spokane Regional, matching the highest seed ever in program history. The Bruins were also a No. 3 seed in the 1999 Tournament and advanced to the Elite Eight.

The Bruins will play Montana, winner of the Big Sky Conference Tournament, in their first round NCAA Tournament game at approximately 3:30 p.m. on Sat., Mar. 19 in Spokane, WA at the McCarthy Athletic Center on the campus of Gonzaga University. Host school Gonzaga, the #11 seed, and sixth-seeded Iowa will meet in the first game of the day at 1 p.m.

NCAA TOURNAMENT EXPERIENCE

The Bruins have nine players with NCAA Tournament experience, including four returning starters from last year's team that advanced to the second round before being eliminated by top-seeded Nebraska.

Jasmine Dixon averaged 15 points and eight rebounds in her two NCAA Tournament games last season. Doreena Campbell averaged 13 points and 4.5 assists, and Rebekah Gardner averaged 11 points in the Tournament.

Head coach Nikki Caldwell has plenty of NCAA experience as a player and coach. She owns three NCAA championship rings - one as a player on Tennessee's 1991 National Championship squad and two as an assistant coach on the 2007 and 2008 Tennessee Lady Vol National Championship teams.

This will be UCLA's 11th overall appearance in the NCAA Tournament. The Bruins have posted a

record of 9-10 in tournament action.

TV/Radio Notes: All games in the NCAA Tournament in which the Bruins participate will be radio broadcast live on the internet at www.uclabruins.com. ESPN is providing television coverage of all 63 games in the 2011 NCAA women's basketball tournament.

RECORD NUMBERS RECAP

The Bruins' current total of 27 wins ties with the 1977-78 team for the second-most in UCLA history (record: 29 in 1980-81). The 26 regular season wins was the most ever by a Bruin team.

The 16 Pac-10 Conference wins are the most ever by a Bruin team (15 in 2009-10, 2nd place/ 1998-99, 1st place). The eight Pac-10 games won on the road are the most ever by a Bruin team.

With 27 wins this year and 25 a year ago, the Bruins have surpassed the all-time school mark for most wins in back-to-back seasons (51 --- 27 in 1978 and 24 in 1979).

With 22 wins in its first 24 games, UCLA achieved its best start of all-time. The previous best start was in 1976-77, when the squad, which featured Ann Meyers, began with 20 wins in the first 22 contests.

The 12-1 start in Pac-10 conference play was UCLA's best ever and surpassed the 10-1 start of the 1998-99 team. The '99 Bruin team went on to tie for first in the conference and advance to the Elite Eight of the NCAA Tournament.

UCLA owns a 15-2 record away from home this season, going 12-1 in away games and 3-1 at neutral sites. The Bruins have surpassed the school record total of 11 true road wins set by the 1991-1992 team, which advanced to the Sweet 16 of the NCAA Tournament.

PULLING RANK

The Bruins sit at No. 8 in the *Associated Press* poll and are ninth in the *USA Today/ESPN* poll. The last time a UCLA women's team was ranked in the top 10 in the AP poll at the start of Tournament play was in the 1980-81 campaign (No. 7 going into the AIAW West Regionals). This is UCLA's highest ranking ever at this point in the season in the *USA Today/ESPN* poll.

2010-11 NUMERICAL ROSTER

No.	Name	Pos	Ht	Yr	Hometown (High School/Last School)
1	Nina Earl	F	6-1	Sr.	Pomona, CA (Diamond Ranch HS)
2	Jackie Shepard	G	5-10	So.	Atherton, CA (Menlo School)
3	Darxia Morris	G	5-8	Sr.	Pasadena, CA (Muir HS)
4	Christina Nzekwe	F/C	6-4	Sr.	Seattle, WA (Chief Sealth HS)
5	Mariah Williams	G	5-4	So.	Colorado Springs, CO (Regis Jesuit HS)
11	Atonye Nyingifa	F	5-11	RSo.	Torrance, CA (Redondo Union HS)
13	Thea Lemberger	G	5-7	Fr.	Santa Monica, CA (Santa Monica HS)
20	Rhema Gardner	G/F	6-1	Fr.	Upland, CA (Ayala HS)
21	Doreena Campbell	G	5-10	Sr.	Alexandria, VA (Edison HS)
23	Markel Walker	G/F	6-1	So.	Philadelphia, PA (Schenley HS)
33	Jasmine Dixon	F	6-0	Jr.	Long Beach, CA (Long Beach Poly HS/Rutgers)
34	Corinne Costa	F/C	6-4	Fr.	Brentwood, CA (Liberty HS)
35	Rebekah Gardner	G	6-1	Jr.	Upland, CA (Ayala HS)

Head Coach: Nikki Caldwell, 3rd season (Tennessee '94)

Asst. Coaches: Stacie Terry, Tony Perotti, Tasha Butts; Dir. of Operations: Pam Walker

UCLA is aiming for just its sixth complete season being ranked in the AP poll. The last time the Bruins were ranked every week during the season was 1998-99.

BY THE NUMBERS

This is the first time UCLA has had back-to-back 20-win seasons since 1997-98 (20 wins)/1998-99 (26 wins). The Bruins currently have 27 wins after posting 25 last season. UCLA now has 11 20-win seasons in its history.

In **Nikki Caldwell's** two-plus seasons at the helm, the Bruins have held 60 (56-4 record) opponents to 60 points or less, 27 (27-0) to 50 points or less and four (4-0) to 40 points or less.

UCLA is 48-4 (17-0 in 2011) under Coach Caldwell when scoring at least 64 points in a game.

The Bruins have posted a record of 42-7 in the last 49 games. Six of the seven losses have come against teams ranked in the top-five nationally at the time of the contest (Stanford three times this season and twice last season; Nebraska last season in NCAA Tournament; unranked LSU earlier this season).

The Bruins began the Tournament (thru 3/13) ranked amongst the nation's top 30 in six team categories—steals (7th-12.6), rebound margin (T17th-7.0), turnover margin (17th-4.90), fg% (24th-.445), scoring defense (21st-54.5) and scoring margin (T29th-11.2).

UCLA'S NCAA TOURNAMENT HISTORY

This is the 11th overall NCAA Tournament appearance for the Bruins and the first since the 2006 tournament. UCLA's all-time NCAA Tournament record is 9-10 (3-1 at home; 2-5 away; 4-4 at neutral sites).

UCLA's NCAA Tournament Results

2009-10—#8 seed in the Kansas City, MO Region

1st Rd.—UCLA 74, North Carolina St. 54 – at Minnesota

2nd Rd.—Nebraska 83, UCLA 70 – at Minnesota

2005-06—#5 seed in the Cleveland, OH Region

1st Rd.—UCLA 74, Bowling Green 61 – at Purdue

2nd Rd.—Purdue 61, UCLA 54 – at Purdue

2003-04—#10 seed in the Mideast

1st Rd.—Minnesota 92, UCLA 81 – at Minneapolis, MN

1999-2000—#10 seed in the Mideast

1st Rd.—George Washington 79, UCLA 72—at Notre Dame

1998-99—#3 seed in the West

1st Rd. - UCLA 76, Wisc.-Green Bay 69 – at UCLA

2nd Rd. - UCLA 87, Kentucky 63 – at UCLA

Reg. semis - UCLA 77, Colorado St. 68 – at Los Angeles Sports Arena

Reg. final - Louisiana Tech 88, UCLA 62 – at Los Angeles Sports Arena

1997-98—#7 seed in the Midwest

1st Rd. - UCLA 65, Michigan 58 – at Alabama

2nd Rd. - Alabama 75, UCLA 74 -- at Alabama

1991-92—#5 seed in Midwest

1st Rd. - UCLA 93, Notre Dame 72 – at UCLA

2nd Rd. - UCLA 82, Texas 81 – at Texas

Reg. semis - SW Missouri St. 83, UCLA 57 – at Colorado

1989-90—#10 seed in West

1st Rd. - Arkansas 90, UCLA 80 ot – at Arkansas

1984-85—#6 seed in West

1st Rd. - UCLA 78, Washington 62 – at Washington

Reg. semis - Georgia 78, UCLA 42 - at UCLA

1982-83—#6 seed in West

1st Rd. - Oregon State 75, UCLA 62 - at Willamette, OR College

TEAM STAT COMPARISON (3/14/11)

	UCLA	Montana	Gonzaga	Iowa
Points	65.7	62.0	86.1	70.5
Points Allowed	54.5	60.0	60.9	63.0
Rebounds	37.5	38.9	42.2	40.0
FG %	.445	.379	.499	.408
FT %	.656	.728	.750	.761
3-Pt. /g	2.0	4.7	4.7	7.1
3-Pt. %	.274	.337	.317	.314
Assists	14.9	12.1	20.5	14.2
Turnovers	16.9	16.3	13.4	14.5
Blocks	2.3	3.3	3.7	4.0
Steals	12.6	9.3	11.6	6.2

ABOUT THE OPPONENTS

#14 seed Montana — This will be the first meeting between UCLA and Montana. The Lady Griz upset top-seeded Portland State to win the Big Sky Conference Tournament. Stephanie Stender, a 5-11 senior, was the MVP of the Conference Tournament. Six-foot sophomore Katie Baker leads the Griz in scoring, rebounding and blocked shots (11.9 / 7.4 / 35 blocks). Montana enters the NCAA Tournament with an 18-14 record after finishing fourth in its conference with a 10-6 record. Coach Robin Selvig is making his 19th overall appearance in the NCAA's as coach of the Lady Griz.

#6 seed Iowa — Iowa and UCLA have met once before on the hardwood, a 81-52 Hawkeye win in Iowa City in November of 1990. Iowa enters the NCAA Tournament with a 22-8 record. It finished in a four-way tie for third in the Big Ten Conference with a 10-6 mark. Iowa had a five-game winning streak snapped by Ohio State in the conference tournament. Senior guard Kachine Alexander leads the Hawkeyes in rebounding at 9.5 per game, third in the Big Ten, despite standing only 5-9. She averages 14.3 ppg. Sophomore Jaime Printy tops the Iowa scorers at 16.5 ppg and has made 65 threes. Coach Lisa Bluder is the dean of the Big Ten coaches in her 11th season at the helm and has her Hawkeyes headed to a fourth straight NCAA Tournament appearance.

#11 seed Gonzaga — Gonzaga and UCLA have met once previously, a 62-57 win by the Bulldogs in a tournament played in Hawaii in November of 2006.

'10-11 By the Numbers

Double-Double (pts/reb)

Dixon (7), Walker (1), Nyingifa (1)

Double-Figure Points

Morris (22), Dixon (20), Nyingifa (17), Campbell (15), Walker (10), Reb. Gardner (8), Earl (1)

20 Pt. Scoring

Morris (3), Dixon (3)

Double-Figure Rebounds

Dixon (7), Walker (2), Nyingifa (1)

Leading Scorers (w/ ties)

Morris (11), Dixon (9), Walker (6), Reb. Gardner (5), Campbell (3), Nyingifa (2), Earl (1)

Leading Rebounders (w/ ties)

Dixon (17), Walker (10), Nyingifa (8), Nzekwe (2), Costa (1), Reb. Gardner (1), Morris (1)

Leading Active Career Leaders

Points

Campbell (1,266)*; Morris (1,101); Dixon (754); Walker (629), Reb. Gardner (599)

Rebounds

Campbell (462); Nzekwe (454); Walker (427); Dixon (424); Nyingifa (313)

Assists

Campbell (411)**; Morris (320); Walker (185)

Steals

Campbell (183); Morris (179); Earl (136); Dixon (124); Walker (119); Reb. Gardner (103)

Blocks

Nzekwe (44); Reb. Gardner (38); Dixon (27)

Double-Figure Point Games

Campbell (61); Morris (55); Dixon (44)

Double-Figure Rebound Games

Dixon (15); Walker (9); Nyingifa (6)

Double-Double Games

Dixon (14); Walker (7); Nyingifa (3)

Three-Pt. Shots

Campbell (85)***; Reb. Gardner (59); Morris (55)

note: * = 15th all-time at school; ** = 9th all-time at school; ***8th all-time at school

Pronunciations

#34 Corinne Costa.....core-IN
 #33 Jasmine DixonJAZZ-min
 #1 Nina Earl KNEE-nuh
 #3 Darxia Morrisdar-EX-ee-uh
 #20 Rhema GardnerRAY-muh
 #13 Thea LembergerTHEE-uh
 #11 Atonye Nyingifa..... ah-TONE-yay YING-guh-fa
 #4 Christina Nzekwena-ZECK-way
 #23 Markel Walkermar-KELL
 #5 Mariah Williamsmuh-RYE-uh
 Asst. Coach Tony Perottiper-OH-tea

LIKELY STARTERS			Ht., Yr.	Games Played/ Started	Points	Rebounds	Note
3	G	Darxia Morris	5-8, Sr.	31 GP/ 31 GS	12.3 ppg	3.2 rpg	scored 1,000th pt. at Oregon
11	F	Atonye Nyingifa	5-11, So.R	31 GP/ 25 GS	9.0 ppg	5.2 rpg	season-best 17 points vs. Cal in Pac-10 Tmny.
21	G	Doreena Campbell	5-10, Sr.	31 GP/ 30 GS	9.2 ppg	3.4 rpg	15th on all-time scoring list
23	G/F	Markel Walker	6-1, So.	31 GP/ 19 GS	8.5 ppg	5.5 rpg	season-high 18 pts. at OSU
33	F	Jasmine Dixon	6-0, Jr.	29 GP/ 26 GS	11.8 ppg	7.2 rpg	leads team in rebounding (7.2) & steals (2.4)
IN RESERVE							
1	F	Nina Earl	6-1, Sr.	28 GP/ 2 GS	2.6 ppg	1.1 rpg	14 pts. v. Hawaii; starts v. Ore./WSU
2	G	Jackie Shepard	5-10, So.	6 GP/ 0 GS	0.0 ppg	0.0 rpg	saw first action at home v. USC
4	F/C	Christina Nzekwe	6-4, Sr.	31 GP/ 11 GS	2.3 ppg	2.6 rpg	8 reb. @ ND; LMU
5	G	Mariah Williams	5-4, So.	26 GP/ 0 GS	1.5 ppg	0.4 rpg	Started six games last yr.
13	G	Thea Lemberger	5-7, Fr.	14 GP/ 0 GS	0.6 ppg	0.2 rpg	scored first pts. at LMU
20	F/G	Rhema Gardner	6-1, Fr.	22 GP/ 0 GS	1.0 ppg	1.2 rpg	4 pts./4 reb. vs. Hawaii
34	F/C	Corinne Costa	6-4, Fr.	26 GP/ 0 GS	1.8 ppg	1.5 rpg	2 blocks at Stanford
35	G	Rebekah Gardner	6-1, Jr.	30 GP/ 11 GS	7.6 ppg	3.3 rpg	season-high 18 pts. at Oregon

Gonzaga, ranked 19th in the latest poll, enters the NCAA Tournament having won its last 18 games. Coach Kelly Graves' squad owns a 13-1 record at home this season, with the lone loss being a 84-78 setback against Stanford on Nov. 21, 2010. Five-eight senior guard Courtney Vandersloot, the three-time West Coast Conference Player of the Year, leads the nation with an 10.2 assist per game mark and ranks 26th in the nation in scoring at 18.6 ppg.

VS. THE NCAA FIELD

UCLA posted a 5-3 record this season against the teams in the 2011 NCAA Tournament. #2 seed Notre Dame (1-0), #16 seed UC Davis (1-0), #10 seed Temple (1-0), #7 seed Arizona State (2-0), #1 seed Stanford (0-3)

ALL-CONFERENCE HONORS

UCLA had three players selected to the All-Pac-10 first team. Senior **Doreena Campbell** and junior **Jasmine Dixon** were named to the first team for the second consecutive year, while senior **Darxia Morris** received her first career selection. Campbell joins Noelle Quinn, Nikki Blue and Maylana Martin as the only UCLA players ever to earn All-Pac-10 honors all four years in her career (Campbell was a second-team selection in 2009 and an honorable mention pick in 2008). Additionally, Dixon and Morris earned honorable mention honors on the Pac-10 All-Defensive Team. This is Morris' second honorable mention All-Defensive honor. Dixon and Morris were also named to the media's all-conference team, and Dixon earned first-team selection to its all-defensive team.

Morris and Campbell were named to the All-Tournament team at the Pac-10 Tournament.

DIX-ON THE LIST

Junior forward **Jasmine Dixon** has been named to the John R. Wooden Award Midseason Top 20 list and the Naismith Trophy Midseason Top 30 list. Dixon was on several pre-season award lists - Naismith Trophy watch list, Wooden Award watch list, *Lindy's* 3rd team pre-season All-American team and conference media's preseason All-Pac-10 squad.

The Bruins now own a 48-10 record with Dixon on the active roster after her transfer from Rutgers. Last season, Dixon led the Bruins in both scoring (15.3) and rebounding (8.0) and was a first-team All-Pac-10 performer. This year, she leads the team in rebounds (7.2 rpg) and steals (69) and is the team's second-leading scorer (11.8).

MORRIS REACHES 1,000 CAREER POINTS

Senior guard **Darxia Morris** became the 25th member of UCLA's 1,000-point club when she hit a jumper at the 15:59 mark of the second half at Oregon on Feb. 10. Morris currently has 1,101 career points and was named to the Pac-10 All-Tournament squad.

Morris, who was named Pac-10 Player of the Week twice this season, is putting up career-best numbers in 2010-11, and the began the Tournament averaging 12.3 points (1st on team) and 1.9 steals per game while shooting 44.5% from the field. She has been the team's leading scorer in a team-best 11 games and poured in a career-best 24 points at USC on Feb. 6. She had scored a then career-high 22 points at Cal and followed up that game with a 21-point effort at home against Arizona State. Morris' back-to-back 20-point games were the first by a Bruin player since Jasmine Dixon had three-straight 20-point games (23, 25 and 20) last season on Jan. 21, 23 and 28.

CAMPBELL MOVES UP THE CHARTS

Guard **Doreena Campbell** currently ranks 15th on UCLA's all-time Top 20 in scoring (1,266 points) and ninth in assists (411). She has also entered the Top 10 in three-point shots made with 85, good for eighth place. Campbell has 125 games played under her belt, which is good for a tie for third on that all-time school list with Debbie Willie and **Christina Nzekwe**.

Campbell is attempting to become the third Bruin (Ann Meyers '75-78, Nikki Blue '03-06) to ever record four straight seasons of 100 or more assists (this season she currently has 93 assists).

With her two assists at home vs. Stanford, Campbell became the fourth Bruin to record at least 1,000 points, 400 rebounds and 400 assists for a career, joining Noelle Quinn, 2004-07 1,829 pts/450 a/794r; Nikki Blue, 2003-06 1,797 pts/602a/616r; Ann Meyers, 1975-78 1,685pts/544a/819r.

STINGY DEFENSE

UCLA began the week ranked 21st in the nation in scoring defense, holding opponents to 54.5 points per game, which is three points less than school record of 57.5, set by last year's team. The Bruins have held 14 teams to under 50 points and 22 of 31 opponents to 60 points or less.

ROAD WARRIORS

UCLA owns a 15-2 record away from home this season, going 12-1 in away games and 3-1 at neutral sites. The Bruins have surpassed the school record total of 11 true road wins set by the 1991-1992 team which advanced to the Sweet 16 of the NCAA Tournament.

UCLA SIGNS TOP 5 RECRUITING CLASS FOR 2011-12

Head coach Nikki Caldwell announced four November 2010 signings in a top-five nationally-ranked class --- **Sheila Boykin** of Long Beach, CA (Long Beach Poly HS); **Moriah Faulk** of Santa Monica, CA (Santa Monica HS); McDonald's and WBCA All-American **Justine Hartman** of Brea, CA (Brea-Olinda HS); and **Kacy Swain** of Temecula, CA (Playa del Rey St. Bernard HS) - to national letters-of-intent. The four newcomers were rated collectively by *ESPNU Hoopgurlz* as the No. 4 recruiting class in the nation and by BlueStar Basketball as the No. 5 class.

PAC-10 CONFERENCE NOTES

With their second-place conference finish in 2010-11, the Bruins earned their 10th top-four Pac-10 finish in the last 14 seasons. Only Stanford, with 14 top-four finishes, has achieved a higher level of success in that period.

UCLA's 16 conference wins are the most ever by a Bruin team. The number two seed in the Pac-10 Tournament matches its highest seeding into the conference event ever (also last season). The eight Pac-10 games won on the road are the most ever by a Bruin team (it won seven in 2009-10/ 1998-99/ 1997-98). UCLA swept three road series (at Washington, at Oregon, at Arizona) in a Pac-10 schedule for just the fourth time ever (also 2009-10/ 1991-92/ 1987-88).

National Rankings

Associated Press (3/14)	USA Today/ESPN (3/14)
1. UConn (37) 29-1	1. UConn (30) 774
2. Stanford (2) 27-2	2. Stanford (1) 736
3. Baylor 28-2	3. Baylor 711
4. Tennessee 28-2	4. Tennessee 690
5. Xavier 25-2	5. Xavier 651
6. Duke 26-3	6. Duke 611
7. Texas A&M 25-4	7. Notre Dame 569
8. UCLA 26-3	8. Texas A&M 567
9. Notre Dame 24-6	9. UCLA 535
10. DePaul 26-5	10. Miami (FL) 469
11. Miami 26-3	11. Wisc.-Green Bay 437
12. Michigan St. 25-4	12. DePaul 436
13. Wisc.-GB 29-1	13. Michigan State 396
14. N. Carolina 23-7	14. North Carolina 378
15. Florida St. 23-6	15. Florida State 344
16. Maryland 23-6	16. Kentucky 304
17. Kentucky 22-7	17. Marist 253
18. Ohio St. 19-9	18. Maryland 241
19. Marist 27-2	19. Gonzaga 201
20. Gonzaga 26-4	20. Oklahoma 174
21. Oklahoma 20-10	21. Georgetown 157
22. Georgetown 21-9	22. Ohio State 120
23. Georgia Tech 21-9	23. Marquette 102
24. Marquette 22-7	24. Houston 56
25. Iowa 22-7	25. West Virginia 38

Also Receiving Votes: Temple 7

UCLA Record Watch

***Career Points

1) Denise Curry (1978-81)	3,198
14) Anne Dean (1983-86)	1,364
15) Doreena Campbell (2008-)	1,266
20) Dianne Frierson (1977-80)	1,134
Also: Darxia Morris (2008-)	1,101

***Career Assists

1) Erica Gomez (1996, 1998-00)	697
7) Noelle Quinn (2004-07)	450
8) Angel Hardy (1982-85)	412
9) Doreena Campbell (2008-)	411

***Career 3-Pt. Shots Made

1) Lisa Willis (2003-06)	256
6) Michelle Greco (1999-2003)	101
7) Whitney Jones (2000-04)	88
8) Doreena Campbell (2008-)	85

***Career Games Played

1) Denise Curry (1978-81)	130
2) Erica Tukiainen (2007-10)	128
3) Debbie Willie (1978-81), Doreena Campbell (2008-), Christina Nzekwe (2008-)	125

***Career Three-Point Shot Attempts

1) Lisa Willis (2003-06)	710
9) Lindsey Pluimer (2005-08)	238
10) Doreena Campbell (2008-)	229

***Career Three-Point Shots Made

1) Lisa Willis (2003-06)	256
10) Rehema Stephens (1990-92)	67
Allison Arredondo (1993-96)	67
Also: Doreena Campbell (2008-)	61

***Season Wins

1) 1980-81	29
2) 2010-11	27
1977-78	

***Winning Percentage

1) 1977-78	.900 (27-3)
2) 2010-11	.871 (27-4)

***Conference Wins

1) 2010-11	16
-------------------	-----------

***Steals

1) 1974-75	628
6) 1977-78	408
7) 2010-11	390

***Low Opponent Scoring Average

1) 2010-11	54.5
2) 2009-10	57.5

***Low Opponent Field Goal Percentage

1) 1976-77	.355
2) 2009-10	.371
3) 1975-76	.372
4) 2010-11	.381

PLAYER BIO UPDATES



#1 Nina Earl — 2010-11 — Played double digits minutes in 13 games ... Made 13 of her last 14 fts ... Four minutes vs. Stanford in Pac-10 Championship game ... Scored four points and had one rebound and steal vs. Cal at Pac-10 Tourney ... Started vs. WSU and scored eight points with four assists, four rebounds, two steals ... Two points, two boards v. UW ... One rebound at ASU ... Played six minutes at Arizona ... Four min. v. Stanford ... Scored six with three steals v. Cal ... Two points at OSU ... Played 17 minutes at Oregon, scored two with one steal ... Steal, assist v. Arizona ... Scored two v. ASU ... Two points, two steals at Stanford ... Four points, two assists in season-high 24 min. in first start of season v. Oregon ... One rebound v. OSU ... Played but did not score vs. USC ... Two points, two assists, two steals at WSU ... Assist, steal v. LSU ... Scored seven v. East Carolina ... Led Bruins with a season-high 14 points; added six boards vs. Hawaii ... Three boards v. Montana St. ... Played in 100th career game at LMU; scored seven ... Scored four v. Temple ... Rebound, steal v. UC Davis ... Four points, three boards, three assists v. UCSB ... Basket at SDSU. **2009-10** — Saw action in 32 games, started first five ... Shot career-best .512 from field ... Multiple steals in 12 games ... Double-figure minutes in 22 games. **2008-09** — Saw action in all 31 games, four starts ... Double-figure minutes in 23 games ... Season-high 17 points v. San Diego ... Nine games with two or more steals. **2007-08** — First-team All-Pac-10 Defensive team ... Tied for third in Pac-10 in steals/g ... Scored in double figures in seven games.

Season High	Category	Career High
14 v. Hawaii, 12/19/10	Points	23 at Arizona, 12/30/07
6 v. Hawaii, 12/19/10	Rebounds	10 at Arizona, 12/30/07
4 v. Washington State, 3/5/11	Assists	4, last v. Washington State, 3/5/11
3 v. Cal, 2/18/11	Steals	5 v. Oregon State, 1/2/09
1, last v. Oregon, 1/15/11	Blocks	2 v. Oregon State, 1/2/09
	3pt. FG Made	2 v. UC Riverside, 12/21/07
24 v. Oregon, 1/15/11	Minutes	38 at Arizona, 12/30/07



#2 Jackie Shepard — 2010-11 — Has seen action this season v. Oregon, USC, ASU, UW, WSU ... Had one assist in exhibition. **2009-10** — Played in 10 games ... Scored vs. Oregon and Hawaii.

Season High	Category	Career High
	Points	2, last v. Oregon, 1/28/10
	Rebounds	1, last v. Washington State, 2/20/10
	Assists	na
	Steals	na
	Blocks	na
	3pt. FG Made	1, last v. Oregon, 1/28/10
2, last v. Washington State, 3/5/11	Minutes	3 v. Hawaii, 11/19/10



#3 Darxia Morris — 2010-11 — Named to All-Pac-10 first team (coaches and media) and to honorable mention Pac-10 All-Defensive Team ... Has made multiple three-point shots in eight games this season ... Hit nine threes in the last six games ... **Averaging 9.5 points in NCAA Tournament action** ... All-Tournament selection at the Pac-10 Tournament ... Played all 40 minutes and had 12 points, three assists vs. Stanford in the Pac-10 Championship game ... Scored 14 points with two assists and two steals v. Cal in the Pac-10 Tournament ... Scored 15 v. Washington State ... No points v. UW ... 13 points, four assists, no turnovers at ASU ... 13 points 3 assists, 3 steals, no turnovers at Arizona ... Scored team-high 14 v. Stanford ... 10 points, three assists v. Cal ... Scored six, three assists at OSU ... Scored 1,000th career point at Oregon and finished the game with nine points, six rebounds, six assists ... Career-best 24 points at USC ... Scored 13 v. Arizona ... Game-high 21 points in 22 minutes of action v. ASU ... Scored 22 points and added six assists and six rebounds at Cal ... Nine points, three steals at Stanford ... 12 points, three steals v. Oregon ... Game-high 16 points v. Oregon State ... Nine points, five steals v. USC ... Scored 12 at WSU to tie for team-high honors ... Four points at Washington ... Scored team-high 16 v. LSU ... MVP of the Rainbow Wahine Shootout ... Team-high 16 points v. East Carolina ... Scored six v. Hawaii ... 12 points, six assists, four steals at St. Mary's ... Scored four vs. Montana St. ... Tied for team-high honors with 15 points at LMU ... Tied for team-high honors with 15 points v. Temple, added four steals ... Pac-10 Player of the Week for performances vs. UC Davis and at Notre Dame ... Led team with 14 points, seven assists, five steals v. UC Davis ... Scored 17 and made several key plays (her three-point shot sent the game into overtime) in win at Notre Dame ... 10 points, three assists v. UCSB ... Career-high nine rebounds; added seven points, three assists at SDSU. **2009-10** — 34 games, 26 starts ... Led team in assists (106), fifth in Pac-10 ... Fourth in Pac-10 in assist/turnover ratio (1.3) ... 10 games with four or more assists ... Played 20 or more minutes in 20 games ... Scored in double figures in 16 games. **2008-09** — 27 games, 11 starts ... 20

or more minutes in 20 games ... 10 double-digit scoring games ... Two or more steals in 11 games ... Season-high 18 points vs. Cal and Stanford ... Her 40-footer at the buzzer downed the Ducks in Eugene. **2007-08** — Hon. mention Pac-10 All-Freshman and All-Defensive team ... Ninth in conf. in steals (1.6) ... Appeared in 28 games, 12 starts ... Scored in double figures in nine games ... 12 games with at least three assists ... Played at least 20 minutes in 17 games.

Season High	Category	Career High
24 at USC, 2/6/11	Points	24 at USC, 2/6/11
9 at SDSU, 11/12/10	Rebounds	9 at SDSU, 11/12/10
7 v. UC Davis, 11/21/10	Assists	10 at Oregon State, 2/25/10
5, last v. USC, 1/8/11	Steals	6 at Arizona, 12/30/07
1 at Arizona State, 2/26/11	Blocks	2 v. Cal, 1/8/10
3, last v. Stanford, 2/20/11	3pt. FG Made	4 v. Hawaii, 11/19/09
40 v. Stanford, 3/12/11	Minutes	40 v. Stanford, 3/12/11



#4 Christina Nzekwe — 2010-11 — Played double digit minutes in eight of last nine games, 24 overall this season ... Her 79-game consecutive games played streak is the longest on the team ... Tied for fourth in school history in games played (125) ... Two points, one board vs. Stanford in Pac-10 Final ... Grabbed three boards vs. Cal in Pac-10 Trny ... Scored one and grabbed three boards in a start v. WSU ... Four points, three boards v. UW ... Two rebounds, two steals at ASU ... Two points, rebound at Arizona ... Scored four v. Stanford ... Two points, two boards v. Cal ... Four boards at OSU ... Played 23 minutes and totaled seven points and five rebounds at Oregon ... Two assists, two points, three rebounds v. Arizona ... Six min. v. ASU ... One min. at Cal ... Two boards at Stanford ... Led team with eight rebounds, added eight points v. Oregon ... One assist v. OSU ... Scored two v. USC ... Six points, five rebounds at WSU ... Three boards at Washington ... Off bench for two points, three boards v. LSU ... Her jumper with 39 seconds left tied LSU game at 53-all ... Started first 11 games ... Two boards, two steals v. East Carolina ... Three boards at Hawaii ... Two blocks at St. Mary's ... Five points, six boards, four steals v. Montana St. ... Eight points, eight rebounds at LMU ... Scored five v. Temple ... Rebound, two steals v. UC Davis ... Scored four, eight boards at Notre Dame ... 11 minutes at SDSU. **2009-10** — 34 games, four starts ... Double-digit minutes in 32 of 34 contests ... 13 games with at least five rebounds. **2008-09** — 29 games, 17 starts ... 20 or more minutes in 21 games ... Eight double-figure scoring games ... Six or more rebounds in 10 games ... First career double-double vs. Washington (10 p/10r). **2007-08** — Saw action in all 31 games ... Double figure minutes in 25 games ... Pulled down at least four rebounds in 11 games ... Member of the Director's Academic Honor Roll.

Season High	Category	Career High
8, last v. Oregon, 1/15/11	Points	13 v. CS Bakersfield, 12/3/08
8, last v. Oregon, 1/15/11	Rebounds	11 v. Oregon State, 1/2/09
2, last at Oregon, 2/10/11	Assists	2, last at Oregon, 2/10/11
4 v. Montana St., 12/5/10	Steals	4, last v. Montana St., 12/5/10
2 at St. Mary's, 12/12/10	Blocks	3 v. Oregon State, 1/30/10
1 at Oregon, 2/10/11	3pt. FG Made	3 at Stanford, 2/1/09
27 at Notre Dame, 11/18/10	Minutes	34 at Texas Tech, 12/29/08



#5 Mariah Williams — 2010-11 — Played double digit minutes in 15 games this season ... Scored two points with one board vs. Cal at the Pac-10 Tourney ... Two points, three assists v. WSU ... Two points, two assists v. UW ... Five min. at ASU ... Assist v. Cal ... No points in three min. at OSU ... Played eight minutes at Oregon and scored one point ... Played four min. at USC ... Sat out Arizona game with sprained hand ... Scored five v. ASU ... Two points at Stanford ... Eight points, five assists v. Oregon ... Assist, steal v. OSU ... Three assists v. USC ... Eight points, two assists at WSU ... Scored four, two rebounds, two assists, two steals at Washington ... Two assists in 21 min. v. LSU ... Two assists v. East Carolina ... Scored four, three steals at Hawaii ... Three steals at St. Mary's ... Assist, steal v. UC Davis ... Assist, three boards at Notre Dame ... Assist v. UCSB. **2009-10** — 33 games, six starts ... Played double-digit minutes in 29 games ... Averaged 4.7 ppg, 1.8 apg and shot 52% from field in her six games as a starter ... Six games with at least three assists.

Season High	Category	Career High
8, last v. Oregon, 1/15/11	Points	15 v. Oregon, 1/28/10
3 at Notre Dame, 11/18/10	Rebounds	3 at Notre Dame, 11/18/10
5 v. Oregon, 1/15/11	Assists	8 v. Hawaii, 11/19/09
3, last v. Hawaii, 12/19/10	Steals	3, last at Hawaii, 12/19/10
1 v. ASU, 1/27/11	Blocks	na
21, last at Washington State, 1/2/11	3pt. FG Made	1, last v. ASU, 1/27/11
	Minutes	24 v. Oregon State, 1/30/10



#11 Atonye Nyingifa — 2010-11 — Starter in 25 of last 26 games (did not start vs. WSU on Senior Day) ... Connected on 66 of last 119 fgs (.555 over last 17 games) ... Hit for double-digit points in nine of last 14 games ... Connected on 16 of her last 18 free throws ... Six points and three steals in career-best 35 minutes vs. Stanford in Pac-10 Final ... Led UCLA with a season-high 17 points and also led the team with nine rebounds vs. Cal in the Pac-10 Tourney ... Off bench for five points, five steals v. Washington State ... Team highs in points (14) and rebounds (7) v. UW ... Scored 15 with seven boards at ASU ... 11 points, career-best four assists at Arizona ... Scored four v. Stanford ... Six points, seven boards ... Scoreless with four boards, two assists at OSU ... Recorded 12 points, eight rebounds, four steals at Oregon ... Scored 13 at USC ... 11 points, career-high 12 rebounds v. Arizona ... Scored season-high 16 points v. ASU ... Totaled 14 points, and 7 reb. at Cal ... Scoreless at Stanford ... 12 points, five boards, three assists v. Oregon ... 11 points, three steals v. OSU ... Scored five v. USC ... Scored seven at Wash. State ... Four boards at Washington ... Topped team with eight boards v. LSU ... Scored 13 v. East Carolina ... Five points, four boards v. Hawaii ... Scored 10 at St. Mary's ... 11 points, eight rebounds v. Montana St. ... Eight points, eight rebounds, two blocks at LMU ... Four points, four rebounds, three assists v. Temple ... 12 points, team-high tying seven boards v. UC Davis ... Scored 11, eight rebounds at Notre Dame ... Ten points and team-best seven rebounds v. UCSB ... Scored six, four rebounds at SDSU. **2009-10** — Granted a medical redshirt season after sitting out last season to rehab her knee which was injured during the USA Women's Basketball trials in May of 2009. **2008-09** — Saw action in all 31 games, starting the final 16 games of the season ... Named to All-Pac-10 Tournament team ... Pac-10 All-Freshman ... Led team in rebounding during Pac-10 only games (5.6 avg.) ... Averaged 7.7 points and 6.1 boards in her 16 starts ... Played double-digit minutes in 27 games ... Led or tied for the team lead in rebounding in 10 games ... Invited to take part in USA Basketball Team Trials in May 2009 for U19 World University Games squad. ... Suffered torn ACL during those Trials.

Season High	Category	Career High
17 v. Cal, 3/11/11	Points	18 v. Oregon State, 3/13/09
12 v. Arizona, 1/29/11	Rebounds	11 v. Arizona, 1/29/11
4 at Arizona, 2/24/11	Assists	4 at Arizona, 2/24/11
5 v. Washington State, 3/5/11	Steals	5, last v. Washington State, 3/5/11
2 at LMU, 12/3/10	Blocks	2 at LMU, 12/3/10
35, last v. Stanford, 3/12/11	3pt. FG Made	1 vs. Stanford, 2/27/09
	Minutes	35, last v. Stanford, 3/12/11

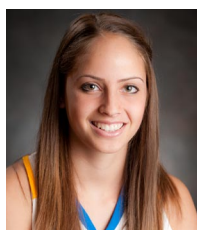

#13 Thea Lemberger — 2010-11 — Two minutes vs. Cal at the Pac-10 Tourney ... Scored three v. WSU ... One steal v. UW ... Two min. at ASU ... Assist at Arizona ... Two points, two rebounds v. Cal ... Did not see action at OSU ... Played eight minutes at Oregon and had one steal ... Returned to action at USC (one assist) after sitting out 13 games with a leg injury ... Two steals, one point v. Montana St. ... Scored first points (2) at LMU, added two assists ... Seven minutes of action v. Temple ... Four assists v. UCSB ... Played six minutes in her debut at SDSU. **High School** — Played at Santa Monica, CA HS ... As a senior, she led her team in scoring (18.3), assists (3.3) and steals (1.8) ... Connected on 48 three-point shots ... Scored at least 20 in 13 games, high of 31 points vs. Palos Verdes HS ... Made 79% of her ft attempts; 46% of her fg attempts ... CIF Div. IA champs ... Ocean League champs ... CIF Div. IA Player of the Year ... Ocean League Player of the Year ... Helped lead team to semifinals of Southern California state regional tournament.

Season High	Category	Career High
3 v. Washington State, 3/5/11	Points	3 v. Washington State, 3/5/11
2 v. Cal, 2/18/11	Rebounds	2 v. Cal, 2/18/11
4 v. UC Santa Barbara, 11/14/10	Assists	4 v. UC Santa Barbara, 11/14/10
2 v. Montana State, 12/5/10	Steals	2 v. Montana State, 12/5/10
	Blocks	
1 v. Washington State, 3/5/11	3pt. FG Made	1 v. Washington State, 3/5/11
19 v. Montana State, 12/5/10	Minutes	19 v. Montana State, 12/5/10

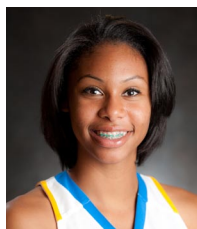

#20 Rhema Gardner — 2010-11 — Has made five of last six free throw attempts ... Had one rebound in two minutes vs. Cal at the Pac-10 Tourney ... Rebound v. WSU ... Five min. v. UW ... One min. at ASU ... Two boards v. Cal ... One rebound at OSU ... Played 10 minutes at Oregon and had four points, three rebounds ... Two boards v. ASU ... Three min. at Stanford ... Three boards v. Oregon ... Three min. v. OSU ... Rebound vs. USC ... Two points, a block at Wash. State ... Played but did not score v. East Carolina ... Four points, four rebounds, two assists v. Hawaii ... Scored two, one steal at St. Mary's ... Two points at LMU ... Two boards v. Temple ... Two points, a rebound v. UC Davis ... Three points, steal v. UCSB ... One minute at SDSU. **High School** — Played at Ayala HS in Chino Hills, CA ... As a senior, her team won Sierra League championship as a senior ... Averaged 8.8 points, 5.4 rebounds and 1.8 blocks per game ... Had best game of 26 points, 16 rebounds vs. St. Lucy's ... Team lost to Santa Monica HS in CIF Southern Section semifinals ... Seven double figure scoring games; nine with seven or more rebounds.

Season High	Category	Career High
4, last at Oregon, 2/10/11	Points	4, last at Oregon, 2/10/11
4 v. Hawaii, 12/19/10	Rebounds	4 v. Hawaii, 12/19/10
2 v. Hawaii, 12/19/10	Assists	2 v. Hawaii, 12/19/10
1, last v. Oregon, 1/15/11	Steals	1, last v. Oregon, 1/15/11
1, last v. Oregon, 1/15/11	Blocks	1, last v. Oregon, 1/15/11
	3pt. FG Made	
14 v. Oregon, 1/15/11	Minutes	14, v. Oregon, 1/15/11



#21 Doreena Campbell — 2010-11 — First-team All-Pac-10 for the second consecutive year ... Became just the fourth Bruin ever to earn All-Pac-10 acclaim four times (twice on the first team, named to second team as a sophomore and to the honorable mention team as a freshman), joining Noelle Quinn, Nikki Blue and Maylana Martin ... Joined Quinn, Blue and Ann Meyers as the only Bruins to have reached the 1,000-point, 400-rebound, 400-assist plateau ... Needs seven more assists to join Meyers and Blue as the only Bruins with four straight seasons with 100 or more assists ... **Averaging 13 points, 4.5 rebounds in NCAA Tournament play** ... All-Tournament selection at the Pac-10 Tournament ... Led UCLA with a season-high tying 16 points and also had five rebounds and two steals vs. Stanford in Pac-10 Final ... Scored 12 points with three boards vs. Cal at the Pac-10 Tournament ... Six points, two steals v. Washington State ... Six points, three steals v. UW ... Two points, two assists at ASU ... Scored season-high and team-high 16 points at Arizona ... Nine points v. Stanford ... Five points, three steals v. Cal ... Ten points, seven assists at Oregon State ... Scored six points with three assists and three boards at Oregon ... Scored 11 with eight boards at USC ... Six points, two steals v. Arizona ... Scored four v. ASU while battling foul trouble ... Scored 13 at Cal ... Five points, four boards at Stanford ... Scored 13 v. Oregon, with five assists ... Scored 13 v. Oregon State ... 13 points, five assists, four steals v. USC ... Tied for team-high scoring honors with 12 at Wash. State; five assists, four steals, no turnovers ... Scored nine, four assists at Washington ... Eight points off

Bruin 2010-11 Numbers of Note

20 or more Points in a Game

Darxia Morris (24)	at USC, 2/6/11
Jasmine Dixon (23)	at USC, 2/6/11
Jasmine Dixon (22)	v. Arizona, 1/29/11
Darxia Morris (22)	at Cal, 1/22/11
Darxia Morris (21)	v. Arizona State, 1/27/11
Jasmine Dixon (20)	vs. USC, 1/8/11

10 or more Rebounds in a Game

Jasmine Dixon (14)	at USC, 2/6/11
Jasmine Dixon (13)	at Arizona State, 2/26/11
Markel Walker (13)	at Oregon, 2/10/11
Jasmine Dixon (12)	v. Stanford, 2/20/11
Atonye Nyingifa (12)	v. Arizona, 1/29/11
Jasmine Dixon (12)	v. Oregon State, 1/13/11
Jasmine Dixon (11)	at San Diego St., 11/12/10
Jasmine Dixon (11)	at Notre Dame, 11/18/10
Jasmine Dixon (10)	v. East Carolina, 12/20/10
Markel Walker (10)	v. East Carolina, 12/20/10

Five or More Assists in a Game

Markel Walker (8)	at LMU, 12/3/10
Doreena Campbell (7)	at Oregon State, 2/12/11
Darxia Morris (7)	vs. UC Davis, 11/21/10
Doreena Campbell (7)	at Notre Dame, 11/18/10
Darxia Morris (6)	at Oregon, 2/10/11
Markel Walker (6)	v. Arizona, 1/29/11
Markel Walker (6)	v. Oregon State, 1/13/11
Darxia Morris (6)	at St. Mary's, 12/12/10
Markel Walker (6)	vs. Temple, 11/28/10
Doreena Campbell (6)	at San Diego St., 11/12/10
Doreena Campbell (5)	v. Oregon, 1/15/11
Doreena Campbell (5)	vs. USC, 1/8/11
Doreena Campbell (5)	at Washington State, 1/2/11
Jasmine Dixon (5)	vs. UC Santa Barbara, 11/14/10

Five or More Steals in a Game

Jasmine Dixon (6)	v. Washington State, 3/5/11
Jasmine Dixon (6)	v. Oregon State, 1/13/11
Atonye Nyingifa (5)	v. Washington State, 3/5/11
Darxia Morris (5)	vs. USC, 1/8/11
Markel Walker (5)	at LMU, 12/3/10
Darxia Morris (5)	vs. UC Davis, 11/21/10

Three or More Blocks in a Game

Jasmine Dixon (3)	vs. LSU, 12/28/10
Corinne Costa (3)	vs. UC Santa Barbara, 11/14/10

Four or More Made Three-Pt. Shots in a Game

none to date

More Than 36 Minutes in a Game

Darxia Morris (40)	v. Stanford, 3/12/11
Doreena Campbell (40)	at Notre Dame, 11/18/10
Doreena Campbell (39)	v. Stanford, 3/12/11
Darxia Morris (39)	at USC, 2/6/11
Darxia Morris (38)	v. Stanford, 2/20/11
Doreena Campbell (38)	at USC, 2/6/11
Doreena Campbell (38)	v. Arizona, 1/29/11
Darxia Morris (38)	at Cal, 1/22/11
Darxia Morris (38)	v. LSU, 12/28/10
Doreena Campbell (37)	at Cal, 1/22/11
Markel Walker (37)	at Notre Dame, 11/18/10
Doreena Campbell (37)	at San Diego St., 11/12/10

bench v. LSU ... Named to Rainbow Wahine All-Shootout team ... 15 points, four assists v. East Carolina ... Scored 10 at Hawaii ... 14 points, four assists, four steals at St. Mary's ... Scored six vs. Montana St. ... Made her 100th career start at LMU ... Three assists, two points before fouling out at LMU ... Scored eight, three assists v. Temple ... Scored 10, five assists, three steals v. UC Davis ... Became 24th member of Bruin 1,000-point club with first basket at Notre Dame ... Eight points and seven assists against Irish ... Entered season ranked as UCLA's all-time best in career 3-point % and ft % ... Five points, three assists v. UCSB ... 12 points, seven rebounds, six assists, three steals at SDSU. **2009-10** — Only player to start all 34 games ... Her .884 ft % ranked second in Pac-10, fourth-best in school history ... Tied for seventh in Pac-10 in assists; seventh in assist/turnover ratio (1.09). **2008-09** — Second-team All-Pac-10 ... Started all 30 games she suited up for (sat out at Washington-blurred vision) ... Led team in scoring, 11th in Pac-10 ... Had more turnovers than assists in just eight games ... Five 20-point scoring games ... Pac-10 Player of the Week honors for her part (20p, 9r) in win over USC ... Invited to USA Basketball Women's University Games Trials in May 2009. **2007-08** — Started all 30 games in which she played ... Hon. mention All-Pac-10 ... First-team All-Pac-10 Freshman team ... Fourth in Pac-10 in assist/turnover ratio (1.7) and eighth in assists (3.4) ... Led team in assists (101), sixth-highest total ever by a Bruin freshman ... Scored in double figures in 13 games ... Played at least 30 minutes in 20 games ... Three-point shooting % (.434) was third-highest in school history (min. 20 made) ... UCLA Honor Roll.

Season High	Category	Career High
16 at Arizona, 2/24/11	Points	25 at Maryland, 11/23/08
8 at USC, 2/6/11	Rebounds	9, last v. Arizona, 2/12/09
7, last at Oregon State, 2/12/11	Assists	8, last v. San Diego, 12/14/08
4, last v. USC, 1/8/11	Steals	7 at CS Northridge, 11/14/07
1, last v. Stanford, 2/20/11	Blocks	2, last at Washington State, 1/21/10
1, last at Arizona, 2/24/11	3pt. FG Made	4, last vs. USC, 1/11/09
40 at Notre Dame, 11/18/10	Minutes	40 at Notre Dame, 11/18/10



#23 Markel Walker — 2010-11 — Has at least three assists in 18 games this season ... Has made 18 of her last 24 fts ... **Averaging 9.5 points, 8.5 rebounds in NCAA Tournament action.** ... Scored 12 points with three boards and three assists vs. Stanford in the Pac-10 Final ... Had seven boards, five assists and three rebounds vs. Cal at the Pac-10 Tourney ... Four points, four assists, four steals, tied for team-high with five boards v. WSU ... 12 points, four assists, three steals v. UW ... Nine rebounds, seven points, four assists, two blocks at ASU ... Team-high 16 points, 8 rebounds at Arizona ... Six points, six boards, two blocks v. Stanford ... Six points, two assists v. Cal ... Scored a season-best 18 points at Oregon State and tied for rebound lead with eight ... Grabbed a season-high 13 rebounds with nine points at Oregon ... Three assists at USC ... Six assists, nine rebounds v. Arizona ... Four assists v. ASU ... Six points, six reb., five assists at Cal ... Scored four, two assists at Stanford ... Led team with 14 points, four steals off bench v. Oregon ... Six assists, three steals v. OSU ... Five points, nine boards, block v. USC ... Six points, three assists at WSU ... Led UCLA with five rebounds; scored nine points, three assists at Washington ... Scored 11 before fouling out v. LSU ... 10 points, 10 rebounds v. East Carolina ... Four points, four assists at Hawaii ... Eight points, four steals at St. Mary's ... Five points, three steals v. Montana St. ... 15 points, eight rebounds, eight assists (tied career high), five steals at LMU ... Tied for team-high scoring honors with 15; led team with nine boards, six assists v. Temple ... Tied for team-high rebound honors (7) v. UC Davis ... 16 points at Notre Dame ... Tied for team-high honors with 12 points v. UCSB ... Scored eight, five boards, three assists off bench at SDSU. **2009-10** — All 34 games, 27 starts ... Led team with 255 rebounds, third-most by UCLA freshman, 18th overall ... All-Pac-10 (media) ... Pac-10 All-Tourn. team ... All-conf. All-Freshman team and hon. mention All-Defensive unit ... At least seven rebounds in 23 contests ... Eighth in Pac-10 in rebounding; seventh in field goal %, 12th in assists (2.6); fifth in steals (2.0); eighth in off. rebounds (2.8); eighth in def. rebounds (4.71) ... Pac-10 Player of the Week honors after 17-point, 14-rebound effort vs. Oregon and a 16-point, 10-rebound outing vs. Oregon State.

Season High	Category	Career High
18 at Oregon State, 2/12/11	Points	24 at Arizona State, 1/3/10
13 at Oregon, 2/10/11	Rebounds	14, last v. Oregon, 1/28/10
8 at LMU, 12/3/10	Assists	8, last at LMU, 12/3/10
5 at LMU, 12/3/10	Steals	8 v. Hawaii, 11/19/10
2, last at Arizona State, 2/26/11	Blocks	2, last at Arizona State, 2/26/11
1, last v. Stanford, 3/12/11	3pt. FG Made	1, last v. Stanford, 3/12/11
37 at Notre Dame, 11/18/10	Minutes	37 at Notre Dame, 11/18/10



#33 Jasmine Dixon — 2010-11 — First-team All-Pac-10 honoree by coaches and media for the second consecutive year ... Also selected to the honorable mention Pac-10 All-Defensive team by the coaches and first-team All-Defensive by the media ... Wooden Award Midseason Top 20 List ... Naismith Trophy Midseason Top 30 list ... Pre-Season Pac-10 All-Conf. selection ... Has at least two steals in 21 games and 18 in her last four games ... Has at least three offensive rebounds in 19 games ... Made 24 of her last 41 fga (59%) ... Averaging 8.1 rebounds per game (73)/ 4.4 (40) offensive boards over the last nine contests ... Has at least one steal in each of the last 21 games ... **Averaging 15 points, 8 rebounds over her career in the NCAA Tournament** ... Led UCLA with eight rebounds and also had seven points, two steals vs. Stanford in Pac-10 Final ... Seven rebounds, five steals, two assists, one block and four points vs. Cal in the Pac-10 Tourney ... 17 points, six steals v. WSU ... 13 points, three assists, three steals v. UW ... Team-high 17 points, 13 rebounds at ASU ... Four assists, two points, six boards before fouling out at Arizona ... 10 points, 12 rebounds v. Stanford ... Eight points, three assists, team-high nine boards v. Cal ... Scored 16 with team-high eight boards, four steals at OSU ... Had a streak of nine-straight double-digit scoring games snapped after playing 12 minutes and scoring seven at Oregon ... Scored season-high 23 points and grabbed season-high 14 rebounds at USC ... Scored game-high 22 points (11-12 fg), nine boards v. Arizona ... Scored 10 six boards, three steals v. ASU ... 10 points, team-high eight boards at Cal ... Led team with 12 points, six rebounds at Stanford ... Scored 11 v. Oregon ... 11 points, 12 rebounds, career-high six steals v. Oregon State ... Scored team-best 20 points, nine boards v. USC ... Tied for team-high honors with 12 points; seven boards at WSU ... Scored nine; four steals at Washington ... Five points, three boards, three blocks in start v. LSU ... Named to the Rainbow Wahine Shootout all-tournament team ... Off bench for 14 points, 10 rebounds v. East Carolina ... Off bench for 10 points, seven boards at Hawaii ... Off bench at St. Mary's for seven points, four steals, seven rebounds ... Sat out Montana State and LMU games after experiencing concussion-like symptoms ... Had 16-game double-digit scoring streak snapped v. Temple when she scored six in 15 minutes (fewest of her Bruin career; foul trouble) ... Scored 13, two blocks v. UC Davis ... Led team with 18 points, 11 rebounds at Notre Dame ... Tied for team-high honors with 12 points v. UCSB ... Led UCLA at SDSU with a double-double of 15 points, 11 rebounds; three steals. **2009-10** — Started all 27 (21-6) games, after becoming eligible in mid-December following her transfer from Rutgers ... Named All-Pac-10 (media and coaches) ... Pac-10 All-Tournament team ... 18th in nation in fg % ... Led team in scoring (6th in Pac-10) and rebounding (7th in Pac-10) ... Second in Pac-10 in fg % and offensive rebounds (3.37); third in steals (2.22) ... Pac-10 Player of the Week after a 31-point, 20-rebound effort at Oregon. **Rutgers** — Played in five games during the 2008-09 season and averaged 3.2 points and 1.6 rebounds.

Season High	Category	Career High
23 at USC, 2/6/11	Points	31 at Oregon, 2/27/10
14 at USC, 2/6/11	Rebounds	20 at Oregon, 2/27/10
5 v. UC Santa Barbara, 11/14/10	Assists	5, last v. UC Santa Barbara, 11/14/10
6, last v. Washington State, 3/5/11	Steals	6, last v. Washington State, 3/5/11
3 v. LSU, 12/28/10	Blocks	3 v. LSU, 12/28/10
3pt. FG Made		1, last vs. Stanford, 3/14/10
34, last v. Stanford, 3/12/11	Minutes	35 at Washington, 1/23/10



#34 Corinne Costa — 2010-11 — Made 13 of last 21 shots (.619) ... Eight double-digit minute outings ... Played five minutes and had one assist vs. Cal in the Pac-10 Tourney ... Two points, rebound v. WSU ... Steal and a rebound v. UW ... Did not see action at ASU ... Two points, one board v. Cal ... No points in two min. at OSU ... Six minutes at Oregon ... One min. at USC ... Six min. v. ASU ... Rebound at Cal ... Two blocks, three rebounds at Stanford ... Five points, five boards v. Oregon ... Two points v. USC ... Scored four, two boards at WSU ... Career-high eight points, two off. rebounds at Washington ... Scored seven, three boards at Hawaii ... Four points, block, five rebounds at St. Mary's ... Six points, eight rebounds, two blocks vs. Montana St. ... Two points at LMU ... Assist v. Temple ... Two points, three boards v. UC Davis ... Two points, two boards, three blocks v. UCSB ... Played four minutes at SDSU. **High School** — Played at Liberty HS in Discovery Bay, CA ... Team went 19-9 and finished second in BayValley League as a senior ... Led team in scoring (15.0), rebounding (6.5), blocked shots (2.7) ... Eight 20-point games and five games with at least 15 rebounds during senior season ... Also played volleyball and averaged 1.2 blocks per game, while hitting .374.

Season High	Category	Career High
8 at Washington, 12/31/10	Points	8 at Washington, 12/31/10
8 v. Montana State, 12/5/10	Rebounds	8 v. Montana State, 12/5/10
1 v. Temple, 11/28/10	Assists	1 v. Temple, 11/28/10
1, last v. Washington 3/3/11	Steals	1, last v. Washington 3/3/11
3 v. UC Santa Barbara, 11/14/10	Blocks	3 v. UC Santa Barbara, 11/14/10
3pt. FG Made		
17 v. Montana State, 12/5/10	Minutes	17 v. Montana State, 12/5/10



#35 Rebekah Gardner—2010-11—Has connected on 36 of her last 76 shots from the field (.474 over last 13 games) ... Has made at least one three-point shot in 15 games this season ... Played double-digit minutes in 29 games ... Two boards vs. Stanford in Pac-10 Final ... Grabbed seven rebounds and had two points and two assists vs. Cal at the Pac-10 Tourney ... Scored three v. WSU ... Scored seven v. UW ... Seven points, three boards, one block at ASU ... Totaled 14 points at Arizona ... Six points, four rebounds v. Stanford ... Team-high 16 points, three steals v. Cal ... Scored four at OSU ... Led all players with a season-high 18 points and grabbed career-high eight rebounds at Oregon ... Played but did not score at USC ... Nine points, seven rebounds v. Arizona ... Nine points, six rebounds v. ASU ... Three assists at Cal ... Scored four at Stanford ... Sat out Oregon game due to discomfort in her leg ... Scored six v. Oregon State ... Five points, five boards, two blocks v. USC ... Scored nine, six boards at VWSU ... Led team with 15 points, four steals at Washington ... Scored two v. LSU ... Five points v. East Carolina ... Scored eight at Hawaii ... Led team in scoring for a second straight game with 16 at St. Mary's ... Team-high 14 points v. Montana St. ... Six points, six rebounds, four assists at LMU ... Scored 14, five boards v. Temple ... Seven points, three steals v. UC Davis ... Scored 12 at Notre Dame ... Eight points, five boards v. UCSB ... Three points, two boards at SDSU. **2009-10**—Action in all 34 games, seven starts ... Played at least 20 minutes in 19 games ... Career-best 19 points in win over Washington State ... Led team with 25 blocked shots, 14th in Pac-10 ... Third on team with 21 three-points shots made ... Honorable mention All-Pac-10 Academic team. **2008-09**—Saw action in 31 games with one start, at Arizona ... Played double digit minutes in 20 games, six of 20 minutes or more ... Season-high 13 points in win over USC.

Season High	Category	Career High
18 at Oregon, 2/10/11.....	Points.....	19 v. Washington State, 2/20/10
8 at Oregon, 2/10/11.....	Rebounds.....	8 at Oregon, 2/10/11
4 at LMU, 12/3/10.....	Assists.....	4 at LMU, 12/3/10
4 at Washington, 12/31/10.....	Steals.....	5 v. Washington State, 2/20/10
2 v. USC, 1/8/11.....	Blocks.....	4 v. Texas Tech, 12/18/09
2, last at Arizona, 2/24/11.....	3pt. FG Made.....	3, last v. Washington State, 2/20/10
31 at St. Mary's, 12/12/10.....	Minutes.....	31 at St. Mary's, 12/12/10

Where the Bruins Rank in the Pac-10

(thru games of Mar. 12)

INDIVIDUAL

Scoring

Darxia Morris.....	13th (12.3)
Jasmine Dixon.....	16th (11.8)
Doreena Campbell.....	26th (9.2)
Atonye Nyingifa.....	27th (9.0)
Markel Walker.....	T30th (8.5)

Rebounding

Jasmine Dixon.....	9th (7.2)
Markel Walker.....	T17th (5.5)

Field Goal %

Jasmine Dixon.....	4th (.529)
Atonye Nyingifa.....	5th (.526)
Darxia Morris.....	14th (.452)

Assists

Markel Walker.....	8th (3.1)
Doreena Campbell.....	11th (3.0)
Darxia Morris.....	15th (2.6)

Steals

Jasmine Dixon.....	3rd (2.4)
Darxia Morris.....	10th (1.9)
Doreena Campbell.....	14th (1.8)

Assist/Turnover Ratio

Doreena Campbell.....	6th (1.1)
Markel Walker.....	11th (1.0)

Offensive Rebounds

Jasmine Dixon.....	4th (3.3)
Atonye Nyingifa.....	T11th (2.3)

Defensive Rebounds

Jasmine Dixon.....	14th (3.9)
--------------------	------------

TEAM (Top 5 Pac-10)

Scoring Offense

5th.....	65.7
----------	------

Scoring Defense

1st.....	54.5
----------	------

Scoring Margin

2nd.....	+11.2
----------	-------

Field Goal %

2nd.....	.445
----------	------

Field Goal % Defense

3rd.....	.381
----------	------

3-Pt. FG% Defense

5th.....	.303
----------	------

Rebounding Defense

1st.....	30.5
----------	------

Rebounding Margin

2nd.....	+7.0
----------	------

Assists

2nd.....	14.9
----------	------

Steals

1st.....	12.6
----------	------

Turnover Margin

1st.....	+4.9
----------	------

Assist/Turnover Ratio

3rd.....	0.9
----------	-----

Offensive Rebounds

3rd.....	15.1
----------	------

Offensive Rebound %

1st.....	.427
----------	------

THE LAST TIME

TEAM

100 Points By Team

By UCLA.....	104 v. Oregon, 1/28/10
By Opponent.....	100 by Stanford, 1/20/05

Less Than 50 Points By Team

By UCLA.....	38 at Stanford, 1/20/11
By Opponent.....	46 v. Washington State, 3/5/11

60 Percent Shooting

By UCLA.....	.695 at Washington State, 2/27/99
By Opponent.....	.608 by Illinois, 12/19/04

50 Percent Shooting

By UCLA.....	.519 at Arizona, 2/24/11
By Opponent.....	.522 at Arizona, 2/24/11

Five Starters in Double Figures

By UCLA.....	vs. California, 12/20/06
By Opponent.....	by Texas Tech, 12/29/08

Six Players in Double Figures

By UCLA.....	v. Oregon, 1/28/10
By Opponent.....	by Oregon State, 1/2/04

30 or More Turnovers

By UCLA.....	36 v. Washington State, 2/20/10
By Opponent.....	31 v. Oregon, 1/15/11

Rallied from a Double-Digit Deficit to Win

UCLA.....	down 17 1st half (23-6/21-4) to Oregon State, 1/2/09
Opponent.....	down 16 2nd half (50-66) at Oregon, 2/27/10
Opponent.....	Texas Tech down 14 (27-13), 12/29/08

UCLA Played a Ranked Opponent

UCLA Win.....	86-83 2ot at (No. 12/12) Notre Dame, 11/18/10
UCLA Loss.....	64-55 loss vs. (No. 2/2) Stanford, 3/12/11

UCLA Played an Overtime Game

UCLA Win.....	86-83 2ot at Notre Dame, 11/18/10
UCLA Loss.....	73-70 vs. California, 1/6/08

UCLA Was Ranked

AP Top 25 (current).....	Mar. 7, 2011 - No. 7
ESPN/USA Today Top 25 (current).....	Mar. 14, 2011 - No. 9
AP Top 10 (prior to this season).....	Jan. 24, 2000 - No. 10
ESPN/ USA Today Top 10 (prior to this season).....	Dec. 21, 1999 - No. 9
AP Top 5.....	Nov. 29, 1999 - No. 5
ESPN/ USA Today Top 5.....	Nov. 30, 1999 - No. 5

INDIVIDUAL

40 Points By a Player

By UCLA.....	43 by Natalie Williams vs. California, 2/24/94
By Opponent.....	43 by Giuliana Mendiola, Washington, 2/1/03

30 Points By a Player

By UCLA.....	31 by Jasmine Dixon at Oregon, 2/27/10
By Opponent.....	30 by Amber Sprague, San Diego, 12/8/07

UCLA Player Scored 20 Points in Three Straight Games

Jasmine Dixon.....	23, at Wash. St., 1/21/10; 25, at Wash., 1/23/11; 20 v. Oregon, 1/28/10
--------------------	---

UCLA Player Scored 20 Points in Back-to-Back Games

Jasmine Dixon.....	22, v Arizona, 1/29/11; 23 at USC, 2/6/11
--------------------	---

20 Rebounds By a Player

By UCLA.....	20 by Jasmine Dixon at Oregon, 2/27/10
By Opponent.....	20 by Natalie Doma, Idaho State, 12/1/07

15 Rebounds By a Player

By UCLA.....	20 by Jasmine Dixon at Oregon, 2/27/10
By Opponent.....	15 by Chiney Ogumike, Stanford, 2/20/11

Two Players with 20+ Points in Same Game

By UCLA.....	24-Darxia Morris/ 23-Jasmine Dixon at USC, 2/6/11
By Opponent.....	31-Candice Wiggins/28-Kayla Pedersen, Stanford, 2/2/08

Three Players with 20+ Points in Same Game

By UCLA.....	Noelle Quinn-24; Nikki Blue-23; Lisa Willis-21 vs. Oregon State, 1/31/04
By Opponent.....	21-Jessica Wilson; 20-Jenna Green; 20-LaShay Fears UC Santa Barbara, 12/17/05

Two Players with 10+ Rebounds in Same Game

By UCLA.....	10-Jasmine Dixon; 10-Markel Walker v. East Carolina, 12/20/10
By Opponent.....	15 - Chiney Ogumike, 11 - Kayla Pedersen; v. Stanford 2/20/11

10 Assists By a Player

By UCLA.....	10 by Darxia Morris at Oregon St., 2/25/10
By Opponent.....	12 by Amanda Rego, San Diego, 12/8/07

10 Steals By a Player

By UCLA.....	10 by Nicole Anderson vs. Washington, 2/5/93
By Opponent.....	11 by Lisa Cline, Ohio State, 12/30/88

Five Blocked Shots By a Player

By UCLA.....	5 by Kristee Porter at Old Dominion, 12/18/00
By Opponent.....	5 by El Sara Greer, Oregon State, 1/13/11

Triple-Double By a Player

By UCLA.....	Noelle Quinn 21 pt., 10 reb, 10 ast. at California, 2/19/04
--------------	---



Head Coach Nikki Caldwell

Nikki Caldwell, recognized as one of nation's top assistant coaches during stints at the University of Tennessee and at the University of Virginia, is putting together an impressive head coaching resume as well as she is in the midst of a highly successful third season in charge of the Bruin program after being named the Pac-10 Conference Coach of the Year in 2009-10. The 2010-11 Bruins recorded the best start to a season in UCLA women's basketball history and set school records for regular season wins (26) and Pac-10 Conference wins (16). The record-setting season came after Caldwell and staff signed a top-five ranked recruiting class in November, 2010.

Coach Caldwell's second Bruin team finished with 25 wins (25-9), the fourth-most in school history, and advanced to the second round of the NCAA Tournament. After dropping a mid-January decision to USC, the Bruins lost only to NCAA runner-up Stanford (twice) and No. 4-ranked Nebraska, two No. 1 NCAA Tournament seeds, while winning 15 of its last 18 contests. The Bruins matched the school mark for conference wins in a season with 15, while taking second-place in the Pac-10. In the process, the squad also established a school record by limiting opponents to just 57.5 points per game.

The 2009 Bruin team completed her inaugural campaign with a 19-12 record and tied for fourth place in the Pac-10 Conference. The 19 wins matched the number for the 10th-best total in school history. The total of 13 home wins tied for the second-most in school annals. In addition, for the first time since the 1986-87 season, the Bruins won as many as nine pre-season, non-conference games.

Caldwell and staff then proceeded to haul in the 14th-ranked recruiting class in the nation, headlined by McDonald's All-American Markel Walker from Pittsburgh, PA. UCLA welcomed another McDonald's All-America in 2009-10 when Jasmine Dixon transferred in from Rutgers.

In her 14 seasons as a collegiate player and assistant coach, her teams compiled an amazing 404-76 record and appeared in the NCAA Tournament in each season, while winning three NCAA Championships. Caldwell, the fifth women's basketball coach in UCLA history, played for and coached alongside legendary Pat Summitt at the University of Tennessee for all but three of those 14 seasons. She came to UCLA in April of 2008 after being on staff at Tennessee for the previous six seasons, the last two producing National Championships.

The 38-year old Caldwell, lauded as an excellent floor coach and a consistent star among college recruiters, helped the Lady Vols capture a second-straight NCAA championship in 2008 and finished with a record of 36-2. National Player of the Year Candace Parker, the No. 1 selection in the WNBA draft, led a group of five Lady Vols to be drafted into the WNBA on the day after the championship.

Caldwell's Year-by-Year Results

Year	Record	School	NCAA Finish
2010-11	27-4	UCLA	
2009-10	25-9	UCLA	2nd Rd.
2008-09	19-12	UCLA	---
2007-08	36-2	Tennessee (asst. coach)	Champion
2006-07	34-3	Tennessee (asst. coach)	Champion
2005-06	31-5	Tennessee (asst. coach)	Elite 8
2004-05	30-5	Tennessee (asst. coach)	Final Four
2003-04	31-4	Tennessee (asst. coach)	Finalist
2002-03	33-5	Tennessee (asst. coach)	Finalist
2001-02	17-13	Virginia (asst. coach)	1st Rd.
2000-01	18-14	Virginia (asst. coach)	1st Rd.
1999-00	25-9	Virginia (asst. coach)	Sweet 16
1998-99	31-3	Tennessee (grad. asst.)	Elite 8
1993-94	31-2	Tennessee (player)	2nd Rd.
1992-93	29-3	Tennessee (player)	Elite 8
1991-92	28-3	Tennessee (player)	Sweet 16
1990-91	30-5	Tennessee (player)	Champion
Total	475-101		

Record as Head Coach: 71-25
Record as Asst. Coach: 286-63
Record as player: 118-13

Pac-10 Finishes: 2011: 2nd; 2010: 2nd; 2009: T4th

Caldwell joined the Tennessee staff for the 2002-03 season and became the recruiting director in the spring of 2003. In the fall of 2003, the Tennessee staff signed perhaps the most prolific freshman class in the history of women's collegiate basketball. For the 2004-05 season, Tennessee welcomed six 2004 high school All-Americans, including three Players of the Year. In 2007, the Women's Basketball Coaches Association (WBCA) named Tennessee as the best recruiting school in the nation. In 2008, three of the top-15 high school seniors (hoopgurlz.com) in the country committed to play for the Lady Vols and five played in the McDonald's All-American Game.

Prior to her return as a coach at her alma mater, Caldwell served as an assistant at the University of Virginia for three seasons (2000-2002). She was responsible for recruiting, scouting, film exchange, player development, camps and monitoring academic progress of the student-athletes. UVA compiled a record of 60-36 in her three seasons in Charlottesville and advanced to the NCAA Tournament in each year. She helped to develop standout Atlantic Coast Conference (ACC) players Telisha Quarles at guard and forward Brandi Teamer, the 2002 ACC Rookie of the Year.

A guard during her playing days at Tennessee (1991-94) when the Lady Vols put together a 118-13 record, Caldwell was known for her tough defense and three-point shooting. She

still ranks among the all-time top 10 at Tennessee in 3-point field goals made (128) and 3-point shots attempted (364). She scored 20 points in her first collegiate game against Stanford and went on to be named to the Southeastern Conference's (SEC) All-Freshman team. In the 1991, NCAA title game victory over Virginia, Caldwell's defense was considered a key in UT's overtime victory.

Caldwell received the Gloria Ray Leadership Award in both her junior and senior seasons at Tennessee. After graduating with a degree in public relations in 1994, Caldwell moved behind the microphone as a color analyst on Tennessee games for Fox Sports Net South. She went on to become the color analyst for the SEC's Game of the Week from 1995-97. Her television exposure opened the door for her to become the hostess of the sports segments for the Knoxville, TN-based television show, Shop at Home (1997-98). She then decided to return to her first love, coaching, in 1998 when she became a graduate assistant for administration on the Lady Vols women's basketball staff. During the 1998-99 season, Tennessee went 31-3 and captured the SEC regular season and SEC Tournament titles. Caldwell was responsible for assisting the coaching staff in all aspects of basketball operations.

A native of Oak Ridge, TN, Caldwell is single.

FOR THE RECORD '10-11

	Pac-10	Overall
Home Games	8-1	12-2
Away Games	8-1	12-1
Neutral Games	---	3-1
Lead at the half	14-0	23-2
Trail at the half	2-1	3-1
Tied at half	0-1	1-1
In Overtime Games	---	1-0
Vs. Ranked Opponent	0-2	1-3
UCLA 80 Pts. or over	2-0	4-0
UCLA 70-79 Pts.	5-0	8-0
UCLA 60-69 Pts.	7-0	11-0
UCLA Under 60 Pts.	2-2	4-4
Opp. 80 Pts. or over	---	1-0
Opp. Scoring 70-79 Pts.	1-0	1-0
Opp. Scoring 60-69 Pts.	3-2	5-3
Opp. Scoring 50-59 Pts.	3-0	6-1
Opp. Under 50 Pts.	9-0	14-0
UCLA Fg% .500 or better	5-0	7-0
UCLA Fg% .450-.499	5-0	5-0
UCLA Fg% .400-.449	3-0	11-2
UCLA Fg% .350-.399	3-0	4-0
UCLA Fg% .300-.349	0-1	0-1
UCLA Fg less than .300	0-1	0-1
Opp. Fg% less than .300	2-0	3-0
Opp. Fg% .300-.349	4-0	7-0
Opp. Fg% .350-.399	2-0	5-1
Opp. Fg% .400-.449	6-2	9-3
Opp. Fg% .450-.500	1-0	2-0
Opp FG% over .500	1-0	1-0
Outshooting Opp.	13-0	22-1
Outshot by Opp.	3-2	5-3
Shooting % Tied with Opp.	---	0-0
UCLA Reb. Advantage	13-0	23-0
Opp. Reb. Advantage	3-2	4-4
Rebounds Tied	---	0-0
Fewer Turnovers than Opp.	9-0	19-2
More Turnovers than Opp.	5-1	5-1
Same Turnovers as Opp.	2-1	3-1
Margin is 10 Pts. or less	6-0	10-2
Margin is 11-20 Pts.	7-1	12-1
Margin is 20+ Pts.	3-1	5-1
With Five Minutes to Play:		
UCLA leads	16-0	27-0
UCLA trails	0-2	0-4
Game tied	---	0-0
1 Player in Double Figures	1-1	1-1
2 Players in Double Figures	4-1	7-2
3 Players in Double Figures	6-0	9-1
4 Players in Double Figures	3-0	6-0
5 Players in Double Figures	2-0	4-0
6 Players in Double Figures	---	0-0
All 5 Starters in Dbl. Figures	---	0-0
No Players in Double Figures	---	0-0

All-Time UCLA Under Caldwell

Oppt. Under 60 points	54-4
Lead at the Half	59-6
Outshoot Opp.	61-5
Rebound Advantage	60-11
Fewer Turnovers than oppt.	50-5
Lead with Five Min. Remaining	70-1

2010-11 UCLA Team Highs

FG %: .565 at Wash. State, 1/2/11
FT %: .833 vs. California, 2/18/11
3-Ptrs. Made: 6 at Arizona, 2/24/11
3-Ptrs. Att.: 15 at Notre Dame, 11/18/10
FG Made: 39 v. Oregon, 1/15/11
FG Att.: 74 v. Oregon, 1/15/11
FT Made: 28 at Wash. State, 1/2/11
FT Att.: 36 at Wash. State, 1/2/11
Reb.: 48 v. Arizona, 1/29/11
Off. Reb.: 25, last v. Arizona, 1/29/11
Points: 87 v. Oregon, 1/15/11
Assists: 23 at LMU, 12/3/10
Turnovers: 29 v. UC Davis, 11/21/10
Steals: 24 at St. Mary's, 12/12/10
Blocks: 6, last at Arizona State, 2/26/11
Pts. at Halftime: 45 v. Oregon, 1/15/11
Pts. in a Half: 48 (2nd) at Wash. State, 1/2/11

Opponent Team Highs

FG %: .522 at Arizona, 2/24/11
FT %: .917 (11-12) at San Diego St., 11/12/10
3-Ptrs. Made: 10 v. Temple, 11/28/10
3-Ptrs. Att.: 33 v. UC Davis, 11/21/10
FGs Made: 34 at Notre Dame, 11/18/10
FG Att.: 74 at Notre Dame, 11/18/10
FT Made: 23 v. Arizona State, 1/27/11
FT Att.: 30 v. Arizona State, 1/27/11
Reb: 44 at Stanford, 1/20/11
Off. Reb.: 18 at Notre Dame, 11/18/10
Points: 83 at Notre Dame, 11/18/10
Assists: 20 at Notre Dame, 11/18/10
Turnovers: 33 at St. Mary's, 12/12/10
Steals: 18 v. UC Davis, 11/21/10
Blocks: 8 at St. Mary's, 12/12/10
Pts. at Halftime: 37 at Notre Dame, 11/18/10
Pts. in a Half: 43 (2nd) v. Stanford, 3/12/11

UCLA Team Lows

FG %: .294 at Stanford, 1/20/11
FT %: .381 v. Montana State, 12/5/10
3-Ptrs. Made: 0, last at Wash. State, 1/2/11
3-Ptrs. Att.: 1 v. Hawaii, 12/19/10
FG Made: 15 at Stanford, 1/20/11
FG Att.: 45 v. Arizona State, 1/27/11
FT Made: 6 at Stanford, 1/20/11
FT Att.: 11 v. Stanford, 3/12/11
Reb: 27 Stan., 3/12/11; Stan., 1/20/11; LSU, 12/28/10
Off. Reb.: 7 at Stan., 1/20/11; at Wash. State, 1/2/11
Points: 38 at Stanford, 1/20/11
Assists: 7 at Stanford, 1/20/11
Turnovers: 9 v. USC, 1/8/11
Steals: 4 v. Stanford, 2/20/11
Blocks: 0, last at at Arizona, 2/24/11
Pts. at Halftime: 15 at Stanford, 1/20/11
Pts. in a Half: 15 (1st) at Stanford, 1/20/11

Opponent Team Lows

FG %: .254 at Oregon, 2/10/11
FT %: .385 at Wash. State, 1/2/11
3-Ptrs. Made: 1 at Cal, 1/22/11
3-Ptrs. Att.: 8 at Washington, 12/31/10
FGs Made: 12, last v. USC, 1/8/11
FG Att.: 34 v. Oregon State, 1/13/11
FT Made: 4 at LMU, 12/3/10
FT Att.: 7, last v. UC Davis, 11/21/10
Reb: 17 v. Oregon State, 1/13/11
Off. Reb.: 5, last v. Oregon State, 1/13/11
Points: 42 v. USC, 1/8/11
Assists: 6, last vs. California, 2/18/11
Turnovers: 13, last at Arizona, 2/24/11
Steals: 3, last v. LSU, 12/28/10
Blocks: 0, last v. Washington, 3/3/11
Pts. at Halftime: 13 v. USC, 1/8/11
Pts. in Half: 13 (1st) v. USC, 1/8/11

2010-11 GAME-BY-GAME STARTING LINEUPS

Date	Opponent	UCLA Starters	Result
11-12	at San Diego St.	Morris, Campbell, Dixon, Nzekwe, Reb. Gardner (Lineup #1)	W, 55-48
11-14	UCSB	Morris, Campbell, Dixon, Nzekwe, Reb. Gardner (Lineup #1)	W, 66-52
11-18	at Notre Dame	Morris, Campbell, Dixon, Nzekwe, Reb. Gardner (Lineup #1)	W, 86-83 2ot
11-21	UC Davis	Morris, Campbell, Dixon, Nzekwe, Reb. Gardner (Lineup #1)	W, 65-49
11-28	Temple	Morris, Campbell, Dixon, Nzekwe, Reb. Gardner (Lineup #1)	W, 71-61
12-3	at LMU	Morris, Campbell, Nzekwe, Reb. Gardner, Nyingifa (Lineup #2)	W, 67-43
12-5	Montana St.	Morris, Campbell, Nzekwe, Reb. Gardner, Nyingifa (Lineup #2)	W, 54-44
12-12	at St. Mary's	Morris, Campbell, Nzekwe, Reb. Gardner, Nyingifa (Lineup #2)	W, 75-59
12-19	vs. Hawaii (at Hilo, HI)	Morris, Campbell, Nzekwe, Reb. Gardner, Nyingifa (Lineup #2)	W, 72-44
12-20	vs. East Carolina (at Hilo, HI)	Morris, Campbell, Nzekwe, Reb. Gardner, Nyingifa (Lineup #2)	W, 81-67
12-28	LSU	Morris, Reb. Gardner, Nyingifa, Dixon, Walker (Lineup #3)	L, 53-55
12-31	at Washington	Morris, Campbell, Dixon, Walker, Nyingifa (Lineup #4)	W, 60-48
1-2	at Washington St.	Morris, Campbell, Dixon, Walker, Nyingifa (Lineup #4)	W, 80-55
1-8	USC	Morris, Campbell, Dixon, Walker, Nyingifa (Lineup #4)	W, 61-42
1-13	Oregon State	Morris, Campbell, Dixon, Walker, Nyingifa (Lineup #4)	W, 58-46
1-15	Oregon	Morris, Campbell, Dixon, Nyingifa, Earl (Lineup #5)	W, 87-57
1-20	at Stanford	Morris, Campbell, Dixon, Walker, Nyingifa (Lineup #4)	L, 38-64
1-22	at California	Morris, Campbell, Dixon, Walker, Nyingifa (Lineup #4)	W, 65-56
1-27	Arizona St.	Morris, Campbell, Dixon, Walker, Nyingifa (Lineup #4)	W, 70-60
1-29	Arizona	Morris, Campbell, Dixon, Walker, Nyingifa (Lineup #4)	W, 70-60
2-6	at USC	Morris, Campbell, Dixon, Walker, Nyingifa (Lineup #4)	W, 74-67
2-10	at Oregon	Morris, Campbell, Dixon, Walker, Nyingifa (Lineup #4)	W, 75-48
2-12	at Oregon St.	Morris, Campbell, Dixon, Walker, Nyingifa (Lineup #4)	W, 58-48
2-18	California	Morris, Campbell, Dixon, Walker, Nyingifa (Lineup #4)	W, 63-48
2-20	Stanford	Morris, Campbell, Dixon, Walker, Nyingifa (Lineup #4)	L, 53-67
2-24	at Arizona	Morris, Campbell, Dixon, Walker, Nyingifa (Lineup #4)	W, 74-70
2-26	at Arizona St.	Morris, Campbell, Dixon, Walker, Nyingifa (Lineup #4)	W, 61-45
3-3	Washington	Morris, Campbell, Dixon, Walker, Nyingifa (Lineup #4)	W, 60-42
3-5	Washington St.	Morris, Campbell, Dixon, Earl, Nzekwe (Lineup #6)	W, 66-48
3-11	California	Morris, Campbell, Dixon, Walker, Nyingifa (Lineup #4)	W, 63-50
3-12	Stanford	Morris, Campbell, Dixon, Walker, Nyingifa (Lineup #4)	L, 55-64
		NCAA	

Records: Lineup #1: 5-0; Lineup #2: 5-0; Lineup #3: 0-1; Lineup #4: 15-3; Lineup #5: 1-0; Lineup #6: 1-0

CAREER GAMES PLAYED / STARTED

Player	Career Games	Career Starts	Consecutive Games Played	Consecutive Starts
*=ret. player				
*Doreena Campbell	125	124	72	20
Corinne Costa	26	0	0	0
*Jasmine Dixon	57	54	24	21
*Nina Earl	122	26	10	0
*Rebekah Gardner	95	19	15	0
*Darxia Morris	120	80	73	32
Rhema Gardner	22	0	0	0
Thea Lemberger	14	0	0	0
*Atonye Nyingifa	62	41	31	2
*Christina Nzekwe	125	32	79	0
*Jackie Shepard	16	0	0	0
*Markel Walker	65	46	65	2
*Mariah Williams	59	6	4	0

MORE 2010-11 BRUIN NUMBERS

Points In the Paint (only 29 g totals avail. this category)	UCLA 700 (24.1 avg.); Opponent 578 (19.9)
Points Off of Turnovers	UCLA 670 (21.6); Opponent 438 (14.1)
Bench Scoring	UCLA 557 (18.0); Opponent 478 (15.4)
Second-Chance Points	UCLA 367 (11.8); Opponent 253 (8.2)
Largest Deficit Overcome in UCLA win	9 at San Diego State, 11/12/10
Largest Lead Given Up by UCLA in loss	11 v. Stanford, 3/12/10
Largest Halftime Lead	27 v. Oregon, 1/15/11
Largest Halftime Deficit	17 at Stanford, 1/20/11
Largest Halftime Deficit Overcome in win	8 at San Diego State, 11/12/10
Largest Halftime Lead Surrendered in loss	9 v. Stanford, 3/12/11
Longest Win Streak in '10-11	10 games (current - 0 games)
Longest Losing Streak in '10-11	1 game (current - 1 games)
Highest FG% in First Half	.583 at Arizona, 2/24/11
Highest FG% in Second Half	.636 at Washington State, 1/2/11
Lowest FG% in First Half	.269 at Stanford, 1/20/11
Lowest FG% in Second Half	.281 v. Stanford, 2/20/11
Top-Three First Half FG%	.583 at Arizona; .565 v. UC Davis; .556 at Cal
Top-Three Second Half FG%	.636 at Wash. St.; .538 v. E. Carolina; .536 at LMU
Oppt. Top-Three First Half FG%	.625 at Wash.; .600 at Arizona; .538 v. Ore. St.; .520
Oppt. Top-Three Second Half FG%	.519 v. Stanford (Tny); .519 v. E. Carolina; .500 at Wash. St.
Three Lowest Oppt. FG% for game	.254 at Oregon; .279 v. USC; .279 v. Hawaii
Consecutive Games with made 3-pt.er	18 games - this season (current - 18)
Consec. Games Hold Oppt. under 50%FG	15 games - this season (current - 5)
Consec. Games Hold Oppt. under 100 pts.	199 games - current; last over 100, Stanford, 1/20/05
All-Time Record in Overtime:	12-9

2010-11 UCLA Basketball
UCLA Combined Team Statistics (as of Mar 12, 2011)
All games

RECORD:	OVERALL	HOME	AWAY	NEUTRAL
ALL GAMES	27-4	12-2	12-1	3-1
CONFERENCE	16-2	8-1	8-1	0-0
NON-CONFERENCE	11-2	4-1	4-0	3-1

#	Player	gp-gs	min	avg	Total		3-Point		F-Throw		Rebounds											
					fg-fga	fg%	3fg-fga	3fg%	ft-fa	ft%	off	def	tot	avg	pf	dq	a	to	blk	stl	pts	avg
03	Morris, Darxia	31-31	904	29.2	154-341	.452	27-90	.300	45-64	.703	34	66	100	3.2	47	0	80	67	1	59	380	12.3
33	Dixon, Jasmine	29-26	755	26.0	136-257	.529	0-0	.000	69-127	.543	95	113	208	7.2	85	1	42	66	17	69	341	11.8
21	Campbell, Doreena	31-30	923	29.8	107-276	.388	10-47	.213	61-79	.772	26	78	104	3.4	70	1	93	85	7	57	285	9.2
11	Nyingifa, Atonye	31-25	794	25.6	111-211	.526	0-1	.000	58-81	.716	72	89	161	5.2	34	0	36	46	9	50	280	9.0
23	Walker, Markel	31-19	826	26.6	96-217	.442	4-17	.235	67-105	.638	58	114	172	5.5	58	1	97	102	10	51	263	8.5
35	Gardner, Rebekah	30-11	619	20.6	85-201	.423	20-59	.339	39-54	.722	44	56	100	3.3	51	0	32	39	8	37	229	7.6
01	Earl, Nina	28-2	303	10.8	28-71	.394	0-1	.000	16-22	.727	16	16	32	1.1	19	0	24	25	2	19	72	2.6
04	Nzekwe, Christina	31-11	414	13.4	27-64	.422	0-0	.000	16-25	.640	30	51	81	2.6	50	1	15	15	5	21	70	2.3
34	Costa, Corinne	26-0	184	7.1	21-36	.583	0-0	.000	4-7	.571	13	27	40	1.5	19	0	2	17	9	5	46	1.8
05	Williams, Mariah	26-0	290	11.2	15-49	.306	1-5	.200	9-17	.529	5	6	11	0.4	30	0	28	32	0	13	40	1.5
20	Gardner, Rhema	22-0	122	5.5	5-25	.200	0-0	.000	12-22	.545	9	18	27	1.2	12	0	3	14	2	4	22	1.0
13	Lemberger, Thea	14-0	108	7.7	2-19	.105	1-10	.100	3-5	.600	2	1	3	0.2	10	0	9	6	1	5	8	0.6
02	Shepard, Jackie	6-0	10	1.7	0-0	.000	0-0	.000	0-0	.000	0	0	0	0.0	1	0	0	3	0	0	0	0.0
Team											63	62	125				7					
Total.....		31	6252		787-1767	.445	63-230	.274	399-608	.656	467	697	1164	37.5	486	4	461	524	71	390	2036	65.7
Opponents.....		31	6250		584-1532	.381	162-535	.303	360-503	.716	320	627	947	30.5	510	-	343	676	81	246	1690	54.5

TEAM STATISTICS	UCLA	OPP	Date	Opponent	Score	Att.
SCORING	2036	1690	11/12/10	at San Diego State	w 55-48	2196
Points per game	65.7	54.5	11/14/10	UC SANTA BARBARA	w 66-52	906
Scoring margin	+11.2	-	11/18/10	at Notre Dame	Wo2 86-83	7824
FIELD GOALS-ATT	787-1767	584-1532	11/21/10	UC DAVIS	w 65-49	945
Field goal pct	.445	.381	11/28/10	TEMPLE	w 71-61	1012
3 POINT FG-ATT	63-230	162-535	12/03/10	at Loyola Marymount	w 67-43	823
3-point FG pct	.274	.303	12/05/10	MONTANA ST.	w 54-44	767
3-pt FG made per game	2.0	5.2	12/12/10	at Saint Mary's (CA)	w 75-59	692
FREE THROWS-ATT	399-608	360-503	12/19/10	vs Hawai'i	w 72-44	475
Free throw pct	.656	.716	12/20/10	vs East Carolina	w 81-67	162
F-Throws made per game	12.9	11.6	12/28/10	LSU	L 53-55	2021
REBOUNDS	1164	947	* 12/31/10	at Washington	w 60-48	1783
Rebounds per game	37.5	30.5	* 01/02/11	at Washington State	w 80-55	359
Rebounding margin	+7.0	-	* 01/08/11	USC	w 61-42	6675
ASSISTS	461	343	* 01/13/11	OREGON STATE	w 58-46	715
Assists per game	14.9	11.1	* 01/15/11	OREGON	w 87-57	1821
TURNOVERS	524	676	* 01/20/11	at Stanford	L 38-64	4288
Turnovers per game	16.9	21.8	* 01/22/11	at California	w 65-56	2785
Turnover margin	+4.9	-	* 01/27/11	ARIZONA STATE	w 70-60	848
Assist/turnover ratio	0.9	0.5	* 01/29/11	ARIZONA	w 70-60	1615
STEALS	390	246	* 02/06/11	at USC	w 74-67	2812
Steals per game	12.6	7.9	* 02/10/11	at Oregon	w 75-48	1777
BLOCKS	71	81	* 02/12/11	at Oregon State	w 58-48	2118
Blocks per game	2.3	2.6	* 02/18/11	CALIFORNIA	w 63-48	1750
ATTENDANCE	28252	37649	* 02/20/11	STANFORD	L 53-67	6725
Home games-Avg/Game	14-2018	13-2523	* 02/24/11	at Arizona	w 74-70	1933
Neutral site-Avg/Game	-	4-1212	* 02/26/11	at Arizona State	w 61-45	3410
			* 03/03/11	WASHINGTON	w 60-42	861
Score by Periods	1st 2nd OT OT2 Totals		* 03/05/11	WASHINGTON ST.	w 66-48	1591
UCLA	982 1035 12 7 2036		03/11/11	vs California	w 63-50	1594
Opponents	737 937 12 4 1690		03/12/11	vs Stanford	L 55-64	2618

* - Conference game

2010-11 UCLA Basketball
UCLA Points-Rebounds-Assists (as of Mar 15, 2011)
All games

Opponent	Date	Score		01	02	03	04	05	11	13
				EARL,NINA	SHEPARD,JA	MORRIS,DAR	NZEKWE,CHR	WILLIAMS,M	NYINGIFA,A	LEMBERGER,
at San Diego State	11/12/10	55-48	w	2-1-0	DNP	7-9-3	0-1-0	2-1-0	6-4-1	0-0-0
UC SANTA BARBARA	11/14/10	66-52	w	4-3-3	DNP	10-3-3	0-1-0	0-0-1	10-7-0	0-0-4
at Notre Dame	11/18/10	86-83	w	0-1-0	DNP	17-4-3	4-8-0	0-3-1	11-8-1	DNP
UC DAVIS	11/21/10	65-49	w	0-1-0	DNP	14-4-7	0-1-0	0-0-1	12-7-2	0-0-0
TEMPLE	11/28/10	71-61	w	4-2-1	DNP	15-2-1	5-2-0	0-0-0	4-4-3	0-0-0
at Loyola Marymount	12/03/10	67-43	w	7-1-1	DNP	15-2-1	8-8-2	0-0-0	8-8-1	2-1-2
MONTANA ST.	12/05/10	54-44	w	0-3-0	DNP	4-2-2	5-6-1	0-0-0	11-8-2	1-0-1
at Saint Mary's (CA)	12/12/10	75-59	w	0-1-0	DNP	12-2-6	2-0-1	0-0-1	10-3-2	DNP
vs Hawai i	12/19/10	72-44	w	14-6-3	DNP	6-3-1	0-3-0	4-0-0	5-4-0	DNP
vs East Carolina	12/20/10	81-67	w	7-0-2	DNP	16-4-2	1-2-0	0-0-2	13-1-0	DNP
LSU	12/28/10	53-55	L	0-0-1	DNP	16-2-0	2-3-0	0-0-2	9-8-1	DNP
at Washington	12/31/10	60-48	w	DNP	DNP	4-0-1	0-3-1	4-2-2	2-4-0	DNP
at Washington State	01/02/11	80-55	w	2-0-2	DNP	12-4-1	6-5-0	8-0-2	7-1-0	DNP
USC	01/08/11	61-42	w	0-0-0	0-0-0	9-4-1	2-0-0	0-1-3	5-3-0	DNP
OREGON STATE	01/13/11	58-46	w	0-1-0	DNP	16-4-2	0-0-1	0-0-1	11-3-2	DNP
OREGON	01/15/11	87-57	w	4-1-2	0-0-0	12-1-2	8-8-1	8-2-5	12-5-3	DNP
at Stanford	01/20/11	38-64	L	2-1-0	DNP	9-4-3	0-2-0	2-0-0	0-3-0	DNP
at California	01/22/11	65-56	w	DNP	DNP	22-6-6	0-0-0	DNP	14-7-1	DNP
ARIZONA STATE	01/27/11	70-60	w	2-1-0	0-0-0	21-2-2	0-1-0	5-0-1	16-5-0	DNP
ARIZONA	01/29/11	70-60	w	0-0-1	DNP	13-4-1	2-3-2	DNP	11-12-1	DNP
at USC	02/06/11	74-67	w	DNP	DNP	24-6-4	0-0-0	0-0-0	13-3-2	0-0-1
at Oregon	02/10/11	75-48	w	2-1-1	DNP	9-6-6	7-5-2	1-0-0	12-8-1	0-0-0
at Oregon State	02/12/11	58-48	w	2-0-0	DNP	6-1-3	2-4-0	0-0-0	0-4-2	DNP
CALIFORNIA	02/18/11	63-48	w	6-0-2	0-0-0	10-3-3	2-2-1	0-0-1	6-7-2	2-2-0
STANFORD	02/20/11	53-67	L	0-0-0	DNP	14-6-3	4-0-1	DNP	4-2-2	DNP
at Arizona	02/24/11	74-70	w	0-0-0	DNP	13-1-3	2-1-0	DNP	11-3-4	0-0-1
at Arizona State	02/26/11	61-45	w	0-1-0	DNP	13-3-4	0-2-0	0-0-0	15-7-1	0-0-0
WASHINGTON	03/03/11	60-42	w	2-2-0	0-0-0	0-0-0	4-3-1	2-1-2	14-7-0	0-0-0
WASHINGTON ST.	03/05/11	66-48	w	8-4-4	0-0-0	15-5-1	1-3-1	2-0-3	5-4-1	3-0-0
vs California	03/11/11	63-50	w	4-1-1	DNP	14-2-2	1-3-0	2-1-0	17-9-1	0-0-0
vs Stanford	03/12/11	55-64	L	0-0-0	DNP	12-1-3	2-1-0	DNP	6-2-0	DNP

Opponent	Date	Score		20	21	23	33	34	35
				GARDNER,RH	CAMPBELL,D	WALKER,MAR	DIXON,JASM	COSTA,CORI	GARDNER,RE
at San Diego State	11/12/10	55-48	w	0-0-0	12-7-6	8-5-3	15-11-2	0-0-0	3-2-0
UC SANTA BARBARA	11/14/10	66-52	w	3-1-0	5-4-3	12-4-1	12-3-5	2-2-0	8-5-2
at Notre Dame	11/18/10	86-83	w	DNP	8-4-7	16-4-3	18-11-2	0-0-0	12-1-2
UC DAVIS	11/21/10	65-49	w	2-1-0	10-4-5	5-7-2	13-1-1	2-3-0	7-2-0
TEMPLE	11/28/10	71-61	w	0-2-0	8-3-3	15-9-6	6-5-0	0-0-1	14-5-2
at Loyola Marymount	12/03/10	67-43	w	2-0-1	2-1-3	15-8-8	DNP	2-1-0	6-6-4
MONTANA ST.	12/05/10	54-44	w	2-4-0	6-2-3	5-3-2	DNP	6-8-0	14-4-2
at Saint Mary's (CA)	12/12/10	75-59	w	2-0-0	14-3-4	8-4-3	7-7-1	4-5-0	16-3-0
vs Hawai i	12/19/10	72-44	w	4-4-2	10-2-2	4-4-4	10-7-1	7-3-0	8-3-2
vs East Carolina	12/20/10	81-67	w	0-0-0	15-5-4	10-10-2	14-10-1	0-1-0	5-2-0
LSU	12/28/10	53-55	L	DNP	8-4-2	11-3-1	5-3-0	0-0-0	2-3-2
at Washington	12/31/10	60-48	w	DNP	9-3-4	9-5-3	9-0-1	8-2-0	15-3-0
at Washington State	01/02/11	80-55	w	2-1-0	12-2-5	6-2-3	12-7-1	4-2-0	9-6-1
USC	01/08/11	61-42	w	0-1-0	13-4-5	5-9-2	20-9-0	2-0-0	5-5-2
OREGON STATE	01/13/11	58-46	w	0-0-0	13-1-2	1-5-6	11-12-0	DNP	6-1-1
OREGON	01/15/11	87-57	w	0-3-0	13-3-5	14-5-2	11-5-1	5-5-0	DNP
at Stanford	01/20/11	38-64	L	0-0-0	5-4-0	4-2-2	12-6-2	0-3-0	4-1-0
at California	01/22/11	65-56	w	DNP	13-4-2	6-6-5	10-8-2	0-1-0	0-1-3
ARIZONA STATE	01/27/11	70-60	w	1-2-0	4-3-1	2-2-4	10-6-1	0-0-0	9-6-1
ARIZONA	01/29/11	70-60	w	DNP	6-0-1	7-9-6	22-9-1	0-1-0	9-7-0
at USC	02/06/11	74-67	w	DNP	11-8-2	3-3-3	23-14-1	0-0-0	0-0-0
at Oregon	02/10/11	75-48	w	4-3-0	6-3-3	9-13-1	7-4-2	0-0-0	18-8-0
at Oregon State	02/12/11	58-48	w	0-1-0	10-1-7	18-8-0	16-8-1	0-0-0	4-0-1
CALIFORNIA	02/18/11	63-48	w	0-2-0	5-4-1	6-3-2	8-9-3	2-1-0	16-4-1
STANFORD	02/20/11	53-67	L	DNP	9-2-2	6-6-2	10-12-1	DNP	6-4-0
at Arizona	02/24/11	74-70	w	DNP	16-5-3	16-8-1	2-6-4	DNP	14-1-2
at Arizona State	02/26/11	61-45	w	0-0-0	2-3-2	7-9-4	17-13-1	DNP	7-3-2
WASHINGTON	03/03/11	60-42	w	0-0-0	6-5-1	12-5-4	13-3-3	0-1-0	7-3-0
WASHINGTON ST.	03/05/11	66-48	w	0-1-0	6-2-1	4-5-4	17-4-1	2-1-0	3-2-0
vs California	03/11/11	63-50	w	0-1-0	12-3-2	7-3-5	4-7-2	0-0-1	2-7-2
vs Stanford	03/12/11	55-64	L	DNP	16-5-2	12-3-3	7-8-1	DNP	0-2-0

2010-11 UCLA Basketball
UCLA Team Game-by-Game Comparison (as of Mar 15, 2011)
All games

Opponent	1st	2nd	Score	Mar	Total FG	FG Pct	3-Pointers	3FG Pct	Free Throws	FT Pct	Rebounds	Assist	T/Over	Block	Steal	Fouls
San Diego State	24/32	31/16	55-48	+7	22-58/16-52	.379/.308	0-3/5-21	.000/.238	11-25/11-12	.440/.917	42/36 +6	15/8	16/19	1/5	9/6	18/19
UC SANTA BARBARA	31/21	35/31	66-52	+14	28-64/20-53	.438/.377	1-8/6-24	.125/.250	9-13/6-7	.692/.857	39/32 +7	22/10	14/23	3/2	14/6	13/15
Notre Dame	41/37	26/30	86-83	+3	30-69/34-74	.435/.459	4-15/5-15	.267/.333	22-31/10-19	.710/.526	46/43 +3	19/20	26/27	2/2	15/11	21/24
UC DAVIS	32/21	33/28	65-49	+16	27-50/17-46	.540/.370	1-7/9-33	.143/.273	10-14/6-7	.714/.857	36/19 +17	18/12	29/32	3/3	21/18	8/14
TEMPLE	35/35	36/26	71-61	+10	27-62/20-45	.435/.444	5-9/10-23	.556/.435	12-20/11-17	.600/.647	38/30 +8	17/13	13/22	3/3	11/4	16/16
Loyola Marymount	32/24	35/19	67-43	+24	28-63/16-43	.444/.372	2-5/7-14	.400/.500	9-15/4-8	.600/.500	41/25 +16	23/9	10/23	3/5	16/3	14/14
MONTANA ST.	24/14	30/30	54-44	+10	22-53/15-50	.415/.300	2-7/5-17	.286/.294	8-21/9-11	.381/.818	43/29 +14	13/11	23/23	2/2	15/11	16/16
Saint Mary's (CA)	38/26	37/33	75-59	+16	30-68/19-44	.441/.432	2-4/6-11	.500/.545	13-20/15-20	.650/.750	33/39 (6)	18/11	12/33	6/8	24/3	19/16
Hawai'i	31/22	41/22	72-44	+28	25-58/12-43	.431/.279	0-1/2-19	.000/.105	22-31/18-24	.710/.750	43/29 +14	15/8	20/31	1/0	16/6	24/22
East Carolina	43/26	38/41	81-67	+14	31-58/21-52	.534/.404	0-2/6-11	.000/.545	19-29/19-27	.655/.704	39/29 +10	13/12	16/17	1/0	7/4	21/23
LSU	25/21	28/34	53-55	(2)	22-51/17-47	.431/.362	2-7/3-11	.286/.273	7-13/18-22	.538/.818	27/36 (9)	9/10	13/21	4/3	8/3	17/16
Washington	26/29	34/19	60-48	+12	21-53/16-37	.396/.432	3-7/3-8	.429/.375	15-23/13-19	.652/.684	29/34 (5)	12/13	14/25	1/3	12/7	18/20
Washington State	32/23	48/32	80-55	+25	26-46/21-51	.565/.412	0-2/8-20	.000/.400	28-36/5-13	.778/.385	32/25 +7	15/15	19/28	1/3	18/7	17/20
USC	26/13	35/29	61-42	+19	25-67/12-43	.373/.279	2-8/6-15	.250/.400	9-13/12-15	.692/.800	43/32 +11	13/6	9/20	4/5	14/8	12/10
OREGON STATE	30/23	28/23	58-46	+12	24-50/17-34	.480/.500	1-6/5-10	.167/.500	9-16/7-9	.563/.778	31/17 +14	15/10	21/28	0/5	18/14	15/15
OREGON	45/18	42/39	87-57	+30	39-74/21-54	.527/.389	1-5/6-19	.200/.316	8-17/9-14	.471/.643	43/32 +11	21/9	15/31	3/1	18/8	16/15
Stanford	15/32	23/32	38-64	(26)	15-51/21-52	.294/.404	2-9/2-9	.222/.222	6-12/20-24	.500/.833	27/44 (17)	7/11	17/15	2/1	10/13	15/12
California	32/23	33/33	65-56	+9	26-54/23-52	.481/.442	4-10/1-9	.400/.111	9-14/9-15	.643/.600	36/29 +7	19/15	16/16	0/1	6/7	15/16
ARIZONA STATE	30/18	40/42	70-60	+10	24-45/17-50	.533/.340	3-8/3-11	.375/.273	19-26/23-30	.731/.767	31/32 (1)	10/6	14/14	3/3	7/6	24/18
ARIZONA	38/24	32/36	70-60	+10	28-62/23-53	.452/.434	2-7/6-16	.286/.375	12-18/8-13	.667/.615	48/24 +24	13/13	18/16	4/1	8/9	12/15
USC	37/33	37/34	74-67	+7	27-54/23-56	.500/.411	2-11/7-16	.182/.438	18-26/14-21	.692/.667	37/25 +12	13/13	17/14	1/2	5/10	17/21
Oregon	44/23	31/25	75-48	+27	26-66/15-59	.394/.254	1-9/6-29	.111/.207	22-28/12-16	.786/.750	61/29 +32	16/7	16/15	2/4	12/5	16/21
Oregon State	28/20	30/28	58-48	+10	23-54/17-44	.426/.386	3-10/3-19	.300/.158	9-16/11-22	.563/.500	33/35 (2)	14/11	17/25	1/3	11/11	18/17
CALIFORNIA	29/21	34/27	63-48	+15	25-59/16-51	.424/.314	3-7/3-16	.429/.188	10-12/13-18	.833/.722	41/31 +10	16/6	27/26	3/4	14/16	13/13
STANFORD	28/28	25/39	53-67	(14)	19-61/21-50	.311/.420	3-11/5-18	.273/.278	12-17/20-22	.706/.909	37/38 (1)	11/11	13/13	3/3	4/7	16/14
Arizona	32/35	42/35	74-70	+4	27-52/24-46	.519/.522	6-14/7-17	.429/.412	14-19/15-21	.737/.714	29/25 +4	18/17	12/13	0/3	9/5	18/16
Arizona State	24/21	37/24	61-45	+16	24-55/17-56	.436/.304	1-8/4-18	.125/.222	12-19/7-10	.632/.700	45/30 +15	14/12	21/19	6/2	10/7	15/18
WASHINGTON	30/16	30/26	60-42	+18	23-48/15-47	.479/.319	1-5/6-16	.200/.375	13-17/6-8	.765/.750	33/28 +5	11/10	15/23	2/0	14/7	10/13
WASHINGTON ST.	33/14	33/34	66-48	+18	25-53/18-45	.472/.400	3-10/7-25	.300/.280	13-17/5-9	.765/.556	34/27 +7	16/13	21/28	3/2	22/9	9/15
California	37/23	26/27	63-50	+13	25-56/18-53	.446/.340	1-8/3-19	.125/.158	12-19/11-15	.632/.733	40/32 +8	16/9	14/19	1/1	14/4	12/12
Stanford	30/21	25/43	55-64	(9)	23-53/22-50	.434/.440	2-7/7-26	.286/.269	7-11/13-15	.636/.867	27/31 (4)	9/12	16/17	2/1	8/11	11/14

Note: Game totals are displayed in the format TEAM/OPPONENT for each category

2010-11 UCLA Basketball
UCLA Game-by-Game Highs (as of Mar 16, 2011)
All games

Opponent	Date	Score	Points	Rebounds	Assists	Steals	Blocked shots
at San Diego State	11/12/10	55-48	15-Dixon, Jasmine	11-Dixon, Jasmine	6-Campbell, Doreena	3-Campbell, Doreena Dixon, Jasmine	1-Walker, Markel
UC SANTA BARBARA	11/14/10	66-52	12-Walker, Markel Dixon, Jasmine	7-Nyingifa, Atonye	5-Dixon, Jasmine	2-Gardner, Rebekah Campbell, Doreena Morris, Darxia Walker, Markel Nyingifa, Atonye Dixon, Jasmine	3-Costa, Corinne
at Notre Dame	11/18/10	86-83	18-Dixon, Jasmine	11-Dixon, Jasmine	7-Campbell, Doreena	3-Morris, Darxia	1-Nyingifa, Atonye Nzekwe, Christina
UC DAVIS	11/21/10	65-49	14-Morris, Darxia	7-Nyingifa, Atonye Walker, Markel	7-Morris, Darxia	5-Morris, Darxia	2-Dixon, Jasmine
TEMPLE	11/28/10	71-61	15-Walker, Markel Morris, Darxia	9-Walker, Markel	6-Walker, Markel	4-Morris, Darxia	2-Walker, Markel
at Loyola Marymount	12/03/10	67-43	15-Morris, Darxia Walker, Markel	8-Nyingifa, Atonye Walker, Markel Nzekwe, Christina	8-Walker, Markel	5-Walker, Markel	2-Nyingifa, Atonye
MONTANA ST.	12/05/10	54-44	14-Gardner, Rebekah	8-Nyingifa, Atonye Costa, Corinne	3-Campbell, Doreena	4-Nzekwe, Christina	2-Costa, Corinne
at Saint Mary's (CA)	12/12/10	75-59	16-Gardner, Rebekah	7-Dixon, Jasmine	6-Morris, Darxia	4-Walker, Markel Dixon, Jasmine Morris, Darxia Campbell, Doreena	2-Nzekwe, Christina
vs Hawai'i	12/19/10	72-44	14-Earl, Nina	7-Dixon, Jasmine	4-Walker, Markel	3-Campbell, Doreena Williams, Mariah	1-Earl, Nina
vs East Carolina	12/20/10	81-67	16-Morris, Darxia	10-Walker, Markel Dixon, Jasmine	4-Campbell, Doreena	2-Nyingifa, Atonye Nzekwe, Christina	1-Campbell, Doreena
LSU	12/28/10	53-55	16-Morris, Darxia	8-Nyingifa, Atonye	2-Campbell, Doreena Williams, Mariah Gardner, Rebekah	2-Dixon, Jasmine Morris, Darxia Walker, Markel	3-Dixon, Jasmine
at Washington	12/31/10	60-48	15-Gardner, Rebekah	5-Walker, Markel	4-Campbell, Doreena	4-Gardner, Rebekah Dixon, Jasmine	1-Gardner, Rebekah
at Washington State	01/02/11	80-55	12-Morris, Darxia Campbell, Doreena Dixon, Jasmine	7-Dixon, Jasmine	5-Campbell, Doreena	4-Campbell, Doreena	1-Gardner, Rhema
USC	01/08/11	61-42	20-Dixon, Jasmine	9-Dixon, Jasmine Walker, Markel	5-Campbell, Doreena	5-Morris, Darxia	2-Gardner, Rebekah
OREGON STATE	01/13/11	58-46	16-Morris, Darxia	12-Dixon, Jasmine	6-Walker, Markel	6-Dixon, Jasmine	None
OREGON	01/15/11	87-57	14-Walker, Markel	8-Nzekwe, Christina	5-Campbell, Doreena Williams, Mariah	4-Walker, Markel	1-Earl, Nina Gardner, Rhema Dixon, Jasmine
at Stanford	01/20/11	38-64	12-Dixon, Jasmine	6-Dixon, Jasmine	3-Morris, Darxia	3-Morris, Darxia	2-Costa, Corinne
at California	01/22/11	65-56	22-Morris, Darxia	8-Dixon, Jasmine	6-Morris, Darxia	2-Nyingifa, Atonye	None
ARIZONA STATE	01/27/11	70-60	21-Morris, Darxia	6-Gardner, Rebekah Dixon, Jasmine	4-Walker, Markel	3-Dixon, Jasmine	2-Dixon, Jasmine
ARIZONA	01/29/11	70-60	22-Dixon, Jasmine	12-Nyingifa, Atonye	6-Walker, Markel	2-Dixon, Jasmine Campbell, Doreena	1-Gardner, Rebekah Nyingifa, Atonye Campbell, Doreena Costa, Corinne
at USC	02/06/11	74-67	24-Morris, Darxia	14-Dixon, Jasmine	4-Morris, Darxia	2-Dixon, Jasmine	1-Campbell, Doreena
at Oregon	02/10/11	75-48	18-Gardner, Rebekah	13-Walker, Markel	6-Morris, Darxia	4-Nyingifa, Atonye	1-Nzekwe, Christina Nyingifa, Atonye
at Oregon State	02/12/11	58-48	18-Walker, Markel	8-Walker, Markel	7-Campbell, Doreena	4-Dixon, Jasmine	1-Walker, Markel

2010-11 UCLA Basketball
UCLA Game-by-Game Highs (as of Mar 16, 2011)
All games

Opponent	Date	Score	Points	Rebounds	Assists	Steals	Blocked shots
CALIFORNIA	02/18/11	63-48	16-Gardner, Rebekah	Dixon, Jasmine 9-Dixon, Jasmine	3-Dixon, Jasmine Morris, Darxia	3-Gardner, Rebekah Earl, Nina Campbell, Doreena	1-Nyingifa, Atonye Dixon, Jasmine Gardner, Rebekah
STANFORD	02/20/11	53-67	14-Morris, Darxia	12-Dixon, Jasmine	3-Morris, Darxia	2-Dixon, Jasmine	2-Walker, Markel
at Arizona	02/24/11	74-70	16-Walker, Markel Campbell, Doreena	8-Walker, Markel	4-Nyingifa, Atonye Dixon, Jasmine	3-Morris, Darxia	None
at Arizona State	02/26/11	61-45	17-Dixon, Jasmine	13-Dixon, Jasmine	4-Morris, Darxia Walker, Markel	2-Campbell, Doreena Dixon, Jasmine Nzekwe, Christina Nyingifa, Atonye	2-Dixon, Jasmine Walker, Markel
WASHINGTON	03/03/11	60-42	14-Nyingifa, Atonye	7-Nyingifa, Atonye	4-Walker, Markel	3-Campbell, Doreena Dixon, Jasmine Walker, Markel	2-Dixon, Jasmine
WASHINGTON ST.	03/05/11	66-48	17-Dixon, Jasmine	5-Walker, Markel Morris, Darxia	4-Walker, Markel Earl, Nina	6-Dixon, Jasmine	1-Dixon, Jasmine Nzekwe, Christina Nyingifa, Atonye
vs California	03/11/11	63-50	17-Nyingifa, Atonye	9-Nyingifa, Atonye	5-Walker, Markel	5-Dixon, Jasmine	1-Dixon, Jasmine
vs Stanford	03/12/11	55-64	16-Campbell, Doreena	8-Dixon, Jasmine	3-Morris, Darxia Walker, Markel	3-Nyingifa, Atonye	1-Campbell, Doreena Dixon, Jasmine

2010-11 UCLA Basketball
UCLA Individual Game-by-Game (as of Mar 16, 2011)
All games

#01 Earl, Nina

Opponent	Date	gs	min	Total		3-Pointers		Free throws		Rebounds				pf	a	t/o	blk	stl	pts	avg
				fg-fga	pct	3fg-fga	pct	ft-fa	pct	off	def	tot	avg							
at San Diego State	11/12/10		10	1-1	1.000	0-0	.000	0-0	.000	0	1	1	1.0	1	0	0	0	0	2	2.0
UC SANTA BARBARA	11/14/10		18	2-2	1.000	0-0	.000	0-0	.000	2	1	3	2.0	3	3	3	0	1	4	3.0
at Notre Dame	11/18/10		4	0-0	.000	0-0	.000	0-1	.000	1	0	1	1.7	0	0	0	0	0	0	2.0
UC DAVIS	11/21/10		9	0-1	.000	0-0	.000	0-0	.000	1	0	1	1.5	0	0	1	0	1	0	1.5
TEMPLE	11/28/10		6	1-2	.500	0-0	.000	2-4	.500	1	1	2	1.6	1	1	1	0	0	4	2.0
at Loyola Marymount	12/03/10		21	3-9	.333	0-0	.000	1-2	.500	1	0	1	1.5	1	1	1	0	2	7	2.8
MONTANA ST.	12/05/10		14	0-1	.000	0-0	.000	0-0	.000	2	1	3	1.7	0	0	2	0	0	0	2.4
at Saint Mary's (CA)	12/12/10		9	0-1	.000	0-0	.000	0-1	.000	0	1	1	1.6	0	0	1	0	0	0	2.1
vs Hawai'i	12/19/10		19	4-7	.571	0-0	.000	6-6	1.000	2	4	6	2.1	1	3	2	1	1	14	3.4
vs East Carolina	12/20/10		19	3-8	.375	0-0	.000	1-2	.500	0	0	0	1.9	2	2	1	0	0	7	3.8
LSU	12/28/10		7	0-1	.000	0-0	.000	0-0	.000	0	0	0	1.7	0	1	1	0	1	0	3.5
at Washington State	01/02/11		11	1-2	.500	0-0	.000	0-0	.000	0	0	0	1.6	1	2	2	0	2	2	3.3
USC	01/08/11		4	0-0	.000	0-0	.000	0-0	.000	0	0	0	1.5	1	0	0	0	0	0	3.1
OREGON STATE	01/13/11		6	0-0	.000	0-0	.000	0-0	.000	0	1	1	1.4	0	0	0	0	0	0	2.9
OREGON	01/15/11	*	24	2-4	.500	0-1	.000	0-0	.000	1	0	1	1.4	1	2	1	1	1	4	2.9
at Stanford	01/20/11		9	1-2	.500	0-0	.000	0-0	.000	0	1	1	1.4	1	0	2	0	2	2	2.9
ARIZONA STATE	01/27/11		9	1-2	.500	0-0	.000	0-0	.000	1	0	1	1.4	0	0	1	0	0	2	2.8
ARIZONA	01/29/11		5	0-1	.000	0-0	.000	0-0	.000	0	0	0	1.3	0	1	0	0	1	0	2.7
at Oregon	02/10/11		17	1-8	.125	0-0	.000	0-0	.000	0	1	1	1.3	0	1	0	0	1	2	2.6
at Oregon State	02/12/11		12	1-3	.333	0-0	.000	0-0	.000	0	0	0	1.2	0	0	1	0	0	2	2.6
CALIFORNIA	02/18/11		15	3-6	.500	0-0	.000	0-0	.000	0	0	0	1.1	0	2	1	0	3	6	2.8
STANFORD	02/20/11		4	0-1	.000	0-0	.000	0-0	.000	0	0	0	1.1	1	0	0	0	0	0	2.6
at Arizona	02/24/11		6	0-1	.000	0-0	.000	0-0	.000	0	0	0	1.0	1	0	0	0	0	0	2.5
at Arizona State	02/26/11		4	0-0	.000	0-0	.000	0-0	.000	1	0	1	1.0	1	0	0	0	0	0	2.4
WASHINGTON	03/03/11		5	0-0	.000	0-0	.000	2-2	1.000	1	1	2	1.1	0	0	0	0	0	2	2.4
WASHINGTON ST.	03/05/11	*	22	3-6	.500	0-0	.000	2-2	1.000	1	3	4	1.2	1	4	2	0	2	8	2.6
vs California	03/11/11		10	1-2	.500	0-0	.000	2-2	1.000	1	0	1	1.2	1	1	2	0	1	4	2.7
vs Stanford	03/12/11		4	0-0	.000	0-0	.000	0-0	.000	0	0	0	1.1	1	0	0	0	0	0	2.6
Totals		2	303	28-71	.394	0-1	.000	16-22	.727	16	16	32	1.1	19	24	25	2	19	72	2.6

Games played: 28
Minutes/game: 10.8
Points/game: 2.6
FG Pct: 39.4
3FG Pct: 0.0
FT Pct: 72.7

Rebounds/game: 1.1
Assists/game: 0.9
Turnovers/game: 0.9
Assist/turnover ratio: 1.0
Steals/game: 0.7
Blocks/game: 0.1

2010-11 UCLA Basketball
UCLA Individual Game-by-Game (as of Mar 16, 2011)
All games

#02 Shepard, Jackie

Opponent	Date	gs	min	Total		3-Pointers		Free throws		Rebounds				pf	a	t/o	blk	stl	pts	avg
				fg-fga	pct	3fg-fga	pct	ft-fa	pct	off	def	tot	avg							
USC	01/08/11		2	0-0	.000	0-0	.000	0-0	.000	0	0	0	0.0	0	0	0	0	0	0	0.0
OREGON	01/15/11		1	0-0	.000	0-0	.000	0-0	.000	0	0	0	0.0	0	0	1	0	0	0	0.0
ARIZONA STATE	01/27/11		2	0-0	.000	0-0	.000	0-0	.000	0	0	0	0.0	0	0	0	0	0	0	0.0
CALIFORNIA	02/18/11		2	0-0	.000	0-0	.000	0-0	.000	0	0	0	0.0	0	0	0	0	0	0	0.0
WASHINGTON	03/03/11		1	0-0	.000	0-0	.000	0-0	.000	0	0	0	0.0	0	0	1	0	0	0	0.0
WASHINGTON ST.	03/05/11		2	0-0	.000	0-0	.000	0-0	.000	0	0	0	0.0	1	0	1	0	0	0	0.0
Totals		0	10	0-0	.000	0-0	.000	0-0	.000	0	0	0	0.0	1	0	3	0	0	0	0.0

Games played: 6

Turnovers/game: 0.5

Minutes/game: 1.7

#03 Morris, Darxia

Opponent	Date	gs	min	Total		3-Pointers		Free throws		Rebounds				pf	a	t/o	blk	stl	pts	avg
				fg-fga	pct	3fg-fga	pct	ft-fa	pct	off	def	tot	avg							
at San Diego State	11/12/10	*	22	2-10	.200	0-1	.000	3-4	.750	3	6	9	9.0	3	3	2	0	1	7	7.0
UC SANTA BARBARA	11/14/10	*	21	4-5	.800	0-0	.000	2-2	1.000	0	3	3	6.0	1	3	1	0	2	10	8.5
at Notre Dame	11/18/10	*	35	5-12	.417	3-6	.500	4-4	1.000	3	1	4	5.3	4	3	1	0	3	17	11.3
UC DAVIS	11/21/10	*	32	6-13	.462	0-3	.000	2-2	1.000	2	2	4	5.0	0	7	5	0	5	14	12.0
TEMPLE	11/28/10	*	33	6-11	.545	3-4	.750	0-1	.000	1	1	2	4.4	0	1	1	0	4	15	12.6
at Loyola Marymount	12/03/10	*	28	7-14	.500	1-4	.250	0-0	.000	1	1	2	4.0	1	1	0	0	2	15	13.0
MONTANA ST.	12/05/10	*	20	2-7	.286	0-2	.000	0-0	.000	0	2	2	3.7	1	2	1	0	1	4	11.7
at Saint Mary's (CA)	12/12/10	*	29	5-13	.385	0-1	.000	2-4	.500	0	2	2	3.5	1	6	2	0	4	12	11.8
vs Hawai'i	12/19/10	*	25	3-10	.300	0-0	.000	0-0	.000	2	1	3	3.4	2	1	3	0	2	6	11.1
vs East Carolina	12/20/10	*	22	7-11	.636	0-0	.000	2-2	1.000	2	2	4	3.5	3	2	1	0	1	16	11.6
LSU	12/28/10	*	38	6-16	.375	2-6	.333	2-2	1.000	1	1	2	3.4	2	0	1	0	2	16	12.0
at Washington	12/31/10	*	28	1-7	.143	0-1	.000	2-2	1.000	0	0	0	3.1	1	1	0	0	0	4	11.3
at Washington State	01/02/11	*	23	6-6	1.000	0-0	.000	0-0	.000	0	4	4	3.2	2	1	2	0	2	12	11.4
USC	01/08/11	*	33	4-14	.286	0-2	.000	1-2	.500	1	3	4	3.2	1	1	1	0	5	9	11.2
OREGON STATE	01/13/11	*	35	8-15	.533	0-3	.000	0-0	.000	2	2	4	3.3	2	2	4	0	2	16	11.5
OREGON	01/15/11	*	22	6-12	.500	0-3	.000	0-0	.000	0	1	1	3.1	2	2	2	0	3	12	11.6
at Stanford	01/20/11	*	31	3-10	.300	1-3	.333	2-2	1.000	1	3	4	3.2	3	3	6	0	3	9	11.4
at California	01/22/11	*	38	9-17	.529	3-6	.500	1-3	.333	5	1	6	3.3	1	6	2	0	1	22	12.0
ARIZONA STATE	01/27/11	*	22	7-10	.700	1-3	.333	6-6	1.000	0	2	2	3.3	4	2	1	0	1	21	12.5
ARIZONA	01/29/11	*	31	6-15	.400	1-4	.250	0-2	.000	1	3	4	3.3	4	1	3	0	1	13	12.5
at USC	02/06/11	*	39	10-15	.667	1-5	.200	3-5	.600	2	4	6	3.4	2	4	4	0	1	24	13.0
at Oregon	02/10/11	*	25	4-10	.400	0-4	.000	1-2	.500	1	5	6	3.5	0	6	3	0	1	9	12.9
at Oregon State	02/12/11	*	36	2-8	.250	2-6	.333	0-0	.000	1	0	1	3.4	1	3	4	0	1	6	12.6
CALIFORNIA	02/18/11	*	23	5-8	.625	0-1	.000	0-0	.000	1	2	3	3.4	1	3	6	0	2	10	12.5
STANFORD	02/20/11	*	38	4-16	.250	3-6	.500	3-3	1.000	2	4	6	3.5	1	3	2	0	0	14	12.5
at Arizona	02/24/11	*	29	5-9	.556	2-3	.667	1-2	.500	0	1	1	3.4	2	3	0	0	3	13	12.5
at Arizona State	02/26/11	*	31	3-10	.300	1-4	.250	6-6	1.000	0	3	3	3.4	1	4	0	1	0	13	12.6
WASHINGTON	03/03/11	*	17	0-4	.000	0-0	.000	0-0	.000	0	0	0	3.3	0	0	1	0	1	0	12.1
WASHINGTON ST.	03/05/11	*	25	6-11	.545	2-5	.400	1-2	.500	1	4	5	3.3	0	1	4	0	2	15	12.2
vs California	03/11/11	*	33	6-10	.600	1-3	.333	1-4	.250	1	1	2	3.3	1	2	3	0	2	14	12.3
vs Stanford	03/12/11	*	40	6-12	.500	0-1	.000	0-2	.000	0	1	1	3.2	0	3	1	0	1	12	12.3
Totals		31	904	154-341	.452	27-90	.300	45-64	.703	34	66	100	3.2	47	80	67	1	59	380	12.3

Games played: 31

Minutes/game: 29.2

Points/game: 12.3

FG Pct: 45.2

3FG Pct: 30.0

FT Pct: 70.3

Rebounds/game: 3.2

Assists/game: 2.6

Turnovers/game: 2.2

Assist/turnover ratio: 1.2

Steals/game: 1.9

Blocks/game: 0.0

2010-11 UCLA Basketball
UCLA Individual Game-by-Game (as of Mar 16, 2011)
All games

#04 Nzekwe, Christina

Opponent	Date	gs	min	Total		3-Pointers		Free throws		Rebounds				pf	a	t/o	blk	stl	pts	avg
				fg-fga	pct	3fg-fga	pct	ft-fa	pct	off	def	tot	avg							
at San Diego State	11/12/10	*	11	0-1	.000	0-0	.000	0-0	.000	0	1	1	1.0	3	0	0	0	0	0	0.0
UC SANTA BARBARA	11/14/10	*	11	0-1	.000	0-0	.000	0-0	.000	0	1	1	1.0	2	0	0	0	0	0	0.0
at Notre Dame	11/18/10	*	27	1-2	.500	0-0	.000	2-2	1.000	2	6	8	3.3	2	0	2	1	2	4	1.3
UC DAVIS	11/21/10	*	14	0-1	.000	0-0	.000	0-0	.000	0	1	1	2.8	1	0	1	0	2	0	1.0
TEMPLE	11/28/10	*	17	2-4	.500	0-0	.000	1-2	.500	1	1	2	2.6	0	0	0	0	0	5	1.8
at Loyola Marymount	12/03/10	*	24	3-3	1.000	0-0	.000	2-2	1.000	7	1	8	3.5	2	2	0	0	1	8	2.8
MONTANA ST.	12/05/10	*	18	2-6	.333	0-0	.000	1-3	.333	2	4	6	3.9	1	1	0	0	4	5	3.1
at Saint Mary's (CA)	12/12/10	*	9	1-3	.333	0-0	.000	0-0	.000	0	0	0	3.4	1	1	0	2	0	2	3.0
vs Hawai'i	12/19/10	*	12	0-1	.000	0-0	.000	0-0	.000	0	3	3	3.3	5	0	2	0	1	0	2.7
vs East Carolina	12/20/10	*	13	0-0	.000	0-0	.000	1-4	.250	0	2	2	3.2	2	0	0	0	2	1	2.5
LSU	12/28/10		13	1-4	.250	0-0	.000	0-0	.000	1	2	3	3.2	2	0	0	0	0	2	2.5
at Washington	12/31/10		9	0-1	.000	0-0	.000	0-0	.000	2	1	3	3.2	1	1	1	0	0	0	2.3
at Washington State	01/02/11		12	1-2	.500	0-0	.000	4-4	1.000	2	3	5	3.3	0	0	0	0	1	6	2.5
USC	01/08/11		5	1-1	1.000	0-0	.000	0-0	.000	0	0	0	3.1	1	0	0	0	0	2	2.5
OREGON STATE	01/13/11		13	0-0	.000	0-0	.000	0-0	.000	0	0	0	2.9	1	1	0	0	0	0	2.3
OREGON	01/15/11		17	4-7	.571	0-0	.000	0-0	.000	5	3	8	3.2	4	1	2	0	2	8	2.7
at Stanford	01/20/11		15	0-1	.000	0-0	.000	0-0	.000	1	1	2	3.1	4	0	0	0	0	0	2.5
at California	01/22/11		1	0-0	.000	0-0	.000	0-0	.000	0	0	0	2.9	1	0	0	0	0	0	2.4
ARIZONA STATE	01/27/11		6	0-0	.000	0-0	.000	0-0	.000	0	1	1	2.8	0	0	0	0	0	0	2.3
ARIZONA	01/29/11		13	1-2	.500	0-0	.000	0-0	.000	1	2	3	2.9	1	2	0	0	0	2	2.3
at USC	02/06/11		6	0-0	.000	0-0	.000	0-0	.000	0	0	0	2.7	1	0	0	0	0	0	2.1
at Oregon	02/10/11		23	3-4	.750	0-0	.000	1-2	.500	1	4	5	2.8	4	2	1	1	0	7	2.4
at Oregon State	02/12/11		15	1-3	.333	0-0	.000	0-0	.000	0	4	4	2.9	2	0	0	0	0	2	2.3
CALIFORNIA	02/18/11		17	1-3	.333	0-0	.000	0-0	.000	0	2	2	2.8	3	1	3	0	0	2	2.3
STANFORD	02/20/11		14	2-3	.667	0-0	.000	0-0	.000	0	0	0	2.7	3	1	0	0	1	4	2.4
at Arizona	02/24/11		12	1-1	1.000	0-0	.000	0-0	.000	0	1	1	2.7	1	0	1	0	1	2	2.4
at Arizona State	02/26/11		10	0-2	.000	0-0	.000	0-0	.000	1	1	2	2.6	1	0	0	0	2	0	2.3
WASHINGTON	03/03/11		15	2-4	.500	0-0	.000	0-0	.000	1	2	3	2.6	1	1	1	0	1	4	2.4
WASHINGTON ST.	03/05/11	*	21	0-3	.000	0-0	.000	1-2	.500	1	2	3	2.7	0	1	1	1	1	1	2.3
vs California	03/11/11		14	0-0	.000	0-0	.000	1-2	.500	1	2	3	2.7	0	0	0	0	0	1	2.3
vs Stanford	03/12/11		7	0-1	.000	0-0	.000	2-2	1.000	1	0	1	2.6	0	0	0	0	0	2	2.3
Totals		11	414	27-64	.422	0-0	.000	16-25	.640	30	51	81	2.6	50	15	15	5	21	70	2.3

Games played: 31
Minutes/game: 13.4
Points/game: 2.3
FG Pct: 42.2
FT Pct: 64.0

Rebounds/game: 2.6
Assists/game: 0.5
Turnovers/game: 0.5
Assist/turnover ratio: 1.0
Steals/game: 0.7
Blocks/game: 0.2

2010-11 UCLA Basketball
UCLA Individual Game-by-Game (as of Mar 16, 2011)
All games

#05 Williams, Mariah

Opponent	Date	gs	min	Total		3-Pointers		Free throws		Rebounds				pf	a	t/o	blk	stl	pts	avg
				fg-fga	pct	3fg-fga	pct	ft-fa	pct	off	def	tot	avg							
at San Diego State	11/12/10	9		1-1	1.000	0-0	.000	0-0	.000	0	1	1	1.0	2	0	2	0	0	2	2.0
UC SANTA BARBARA	11/14/10	5		0-0	.000	0-0	.000	0-0	.000	0	0	0	0.5	0	1	0	0	0	0	1.0
at Notre Dame	11/18/10	11		0-1	.000	0-0	.000	0-0	.000	2	1	3	1.3	1	1	2	0	0	0	0.7
UC DAVIS	11/21/10	12		0-0	.000	0-0	.000	0-0	.000	0	0	0	1.0	0	1	3	0	1	0	0.5
TEMPLE	11/28/10	2		0-0	.000	0-0	.000	0-0	.000	0	0	0	0.8	0	0	2	0	0	0	0.4
at Loyola Marymount	12/03/10	7		0-1	.000	0-0	.000	0-0	.000	0	0	0	0.7	0	0	1	0	0	0	0.3
MONTANA ST.	12/05/10	5		0-0	.000	0-0	.000	0-0	.000	0	0	0	0.6	1	0	4	0	0	0	0.3
at Saint Mary's (CA)	12/12/10	11		0-1	.000	0-0	.000	0-0	.000	0	0	0	0.5	3	1	1	0	3	0	0.3
vs Hawai'i	12/19/10	15		2-2	1.000	0-0	.000	0-0	.000	0	0	0	0.4	3	0	2	0	3	4	0.7
vs East Carolina	12/20/10	16		0-2	.000	0-0	.000	0-0	.000	0	0	0	0.4	1	2	1	0	0	0	0.6
LSU	12/28/10	21		0-0	.000	0-0	.000	0-0	.000	0	0	0	0.4	1	2	1	0	0	0	0.5
at Washington	12/31/10	20		1-3	.333	0-0	.000	2-4	.500	2	0	2	0.5	1	2	3	0	2	4	0.8
at Washington State	01/02/11	21		3-8	.375	0-0	.000	2-2	1.000	0	0	0	0.5	4	2	3	0	0	8	1.4
USC	01/08/11	10		0-4	.000	0-2	.000	0-0	.000	1	0	1	0.5	0	3	0	0	1	0	1.3
OREGON STATE	01/13/11	14		0-0	.000	0-0	.000	0-0	.000	0	0	0	0.5	2	1	1	0	1	0	1.2
OREGON	01/15/11	16		3-5	.600	0-0	.000	2-7	.286	0	2	2	0.6	2	5	1	0	2	8	1.6
at Stanford	01/20/11	6		1-4	.250	0-0	.000	0-0	.000	0	0	0	0.5	1	0	0	0	0	2	1.6
ARIZONA STATE	01/27/11	16		1-3	.333	1-1	1.000	2-2	1.000	0	0	0	0.5	3	1	2	0	0	5	1.8
at USC	02/06/11	4		0-1	.000	0-0	.000	0-0	.000	0	0	0	0.5	0	0	0	0	0	0	1.7
at Oregon	02/10/11	8		0-2	.000	0-0	.000	1-2	.500	0	0	0	0.5	1	0	0	0	0	1	1.7
at Oregon State	02/12/11	3		0-0	.000	0-0	.000	0-0	.000	0	0	0	0.4	2	0	0	0	0	0	1.6
CALIFORNIA	02/18/11	8		0-5	.000	0-1	.000	0-0	.000	0	0	0	0.4	0	1	0	0	0	0	1.5
at Arizona State	02/26/11	5		0-0	.000	0-0	.000	0-0	.000	0	0	0	0.4	0	0	1	0	0	0	1.5
WASHINGTON	03/03/11	18		1-2	.500	0-0	.000	0-0	.000	0	1	1	0.4	1	2	1	0	0	2	1.5
WASHINGTON ST.	03/05/11	17		1-1	1.000	0-0	.000	0-0	.000	0	0	0	0.4	1	3	0	0	0	2	1.5
vs California	03/11/11	10		1-3	.333	0-1	.000	0-0	.000	0	1	1	0.4	0	0	1	0	0	2	1.5
Totals		0	290	15-49	.306	1-5	.200	9-17	.529	5	6	11	0.4	30	28	32	0	13	40	1.5

Games played: 26
Minutes/game: 11.2
Points/game: 1.5
FG Pct: 30.6
3FG Pct: 20.0
FT Pct: 52.9

Rebounds/game: 0.4
Assists/game: 1.1
Turnovers/game: 1.2
Assist/turnover ratio: 0.9
Steals/game: 0.5

2010-11 UCLA Basketball
UCLA Individual Game-by-Game (as of Mar 16, 2011)
All games

#11 Nyingifa, Atonye

Opponent	Date	gs	min	Total		3-Pointers		Free throws		Rebounds				pf	a	t/o	blk	stl	pts	avg
				fg-fga	pct	3fg-fga	pct	ft-fa	pct	off	def	tot	avg							
at San Diego State	11/12/10		24	3-5	.600	0-0	.000	0-4	.000	2	2	4	4.0	1	1	1	0	1	6	6.0
UC SANTA BARBARA	11/14/10		20	5-9	.556	0-0	.000	0-0	.000	4	3	7	5.5	0	0	2	0	2	10	8.0
at Notre Dame	11/18/10		32	3-7	.429	0-1	.000	5-6	.833	3	5	8	6.3	2	1	1	1	2	11	9.0
UC DAVIS	11/21/10		20	5-8	.625	0-0	.000	2-4	.500	3	4	7	6.5	0	2	1	0	3	12	9.8
TEMPLE	11/28/10		30	2-6	.333	0-0	.000	0-0	.000	1	3	4	6.0	0	3	1	1	2	4	8.6
at Loyola Marymount	12/03/10	*	27	4-10	.400	0-0	.000	0-2	.000	7	1	8	6.3	1	1	1	2	3	8	8.5
MONTANA ST.	12/05/10	*	22	5-8	.625	0-0	.000	1-1	1.000	4	4	8	6.6	1	2	1	0	0	11	8.9
at Saint Mary's (CA)	12/12/10	*	27	4-9	.444	0-0	.000	2-3	.667	1	2	3	6.1	2	2	2	0	2	10	9.0
vs Hawai'i	12/19/10	*	17	0-2	.000	0-0	.000	5-7	.714	1	3	4	5.9	0	0	1	0	0	5	8.6
vs East Carolina	12/20/10	*	29	5-7	.714	0-0	.000	3-4	.750	0	1	1	5.4	1	0	1	0	2	13	9.0
LSU	12/28/10	*	34	4-6	.667	0-0	.000	1-2	.500	4	4	8	5.6	1	1	0	0	0	9	9.0
at Washington	12/31/10	*	25	1-5	.200	0-0	.000	0-0	.000	3	1	4	5.5	1	0	1	0	1	2	8.4
at Washington State	01/02/11	*	14	2-2	1.000	0-0	.000	3-4	.750	1	0	1	5.2	2	0	2	0	2	7	8.3
USC	01/08/11	*	23	2-5	.400	0-0	.000	1-1	1.000	1	2	3	5.0	1	0	0	1	1	5	8.1
OREGON STATE	01/13/11	*	25	5-7	.714	0-0	.000	1-3	.333	2	1	3	4.9	2	2	1	0	3	11	8.3
OREGON	01/15/11	*	26	6-10	.600	0-0	.000	0-0	.000	2	3	5	4.9	0	3	2	0	1	12	8.5
at Stanford	01/20/11	*	23	0-4	.000	0-0	.000	0-0	.000	1	2	3	4.8	2	0	2	0	0	0	8.0
at California	01/22/11	*	35	5-9	.556	0-0	.000	4-4	1.000	2	5	7	4.9	1	1	2	0	2	14	8.3
ARIZONA STATE	01/27/11	*	30	6-8	.750	0-0	.000	4-6	.667	1	4	5	4.9	2	0	2	0	1	16	8.7
ARIZONA	01/29/11	*	25	3-8	.375	0-0	.000	5-5	1.000	7	5	12	5.3	0	1	2	1	0	11	8.9
at USC	02/06/11	*	35	5-6	.833	0-0	.000	3-4	.750	1	2	3	5.1	2	2	1	0	0	13	9.0
at Oregon	02/10/11	*	22	5-7	.714	0-0	.000	2-3	.667	1	7	8	5.3	1	1	4	1	4	12	9.2
at Oregon State	02/12/11	*	22	0-3	.000	0-0	.000	0-0	.000	2	2	4	5.2	2	2	2	0	2	0	8.8
CALIFORNIA	02/18/11	*	20	3-7	.429	0-0	.000	0-0	.000	5	2	7	5.3	1	2	3	1	2	6	8.7
STANFORD	02/20/11	*	22	1-5	.200	0-0	.000	2-2	1.000	1	1	2	5.2	1	2	0	0	0	4	8.5
at Arizona	02/24/11	*	28	4-7	.571	0-0	.000	3-4	.750	2	1	3	5.1	2	4	0	0	0	11	8.6
at Arizona State	02/26/11	*	28	7-12	.583	0-0	.000	1-1	1.000	3	4	7	5.1	1	1	4	0	2	15	8.8
WASHINGTON	03/03/11	*	24	4-8	.500	0-0	.000	6-6	1.000	3	4	7	5.2	0	0	1	0	0	14	9.0
WASHINGTON ST.	03/05/11		20	2-3	.667	0-0	.000	1-1	1.000	0	4	4	5.2	1	1	3	1	5	5	8.9
vs California	03/11/11	*	30	7-12	.583	0-0	.000	3-4	.750	4	5	9	5.3	1	1	2	0	4	17	9.1
vs Stanford	03/12/11	*	35	3-6	.500	0-0	.000	0-0	.000	0	2	2	5.2	2	0	0	0	3	6	9.0
Totals		25	794	111-211	.526	0-1	.000	58-81	.716	72	89	161	5.2	34	36	46	9	50	280	9.0

Games played: 31
Minutes/game: 25.6
Points/game: 9.0
FG Pct: 52.6
3FG Pct: 0.0
FT Pct: 71.6

Rebounds/game: 5.2
Assists/game: 1.2
Turnovers/game: 1.5
Assist/turnover ratio: 0.8
Steals/game: 1.6
Blocks/game: 0.3

2010-11 UCLA Basketball
UCLA Individual Game-by-Game (as of Mar 16, 2011)
All games

#13 Lemberger, Thea

Opponent	Date	gs	min	Total		3-Pointers		Free throws		Rebounds				pf	a	t/o	blk	stl	pts	avg
				fg-fga	pct	3fg-fga	pct	ft-fa	pct	off	def	tot	avg							
at San Diego State	11/12/10		6	0-0	.000	0-0	.000	0-0	.000	0	0	0	0.0	1	0	0	0	0	0	0.0
UC SANTA BARBARA	11/14/10		16	0-4	.000	0-2	.000	0-0	.000	0	0	0	0.0	2	4	1	0	0	0	0.0
UC DAVIS	11/21/10		5	0-0	.000	0-0	.000	0-0	.000	0	0	0	0.0	1	0	1	0	0	0	0.0
TEMPLE	11/28/10		7	0-1	.000	0-1	.000	0-0	.000	0	0	0	0.0	1	0	0	0	0	0	0.0
at Loyola Marymount	12/03/10		8	1-1	1.000	0-0	.000	0-0	.000	0	1	1	0.2	0	2	0	1	1	2	0.4
MONTANA ST.	12/05/10		19	0-3	.000	0-1	.000	1-3	.333	0	0	0	0.2	1	1	1	0	2	1	0.5
at USC	02/06/11		7	0-1	.000	0-0	.000	0-0	.000	0	0	0	0.1	1	1	1	0	0	0	0.4
at Oregon	02/10/11		8	0-2	.000	0-2	.000	0-0	.000	0	0	0	0.1	2	0	1	0	1	0	0.4
CALIFORNIA	02/18/11		8	0-2	.000	0-1	.000	2-2	1.000	2	0	2	0.3	1	0	1	0	0	2	0.6
at Arizona	02/24/11		6	0-0	.000	0-0	.000	0-0	.000	0	0	0	0.3	0	1	0	0	0	0	0.5
at Arizona State	02/26/11		2	0-0	.000	0-0	.000	0-0	.000	0	0	0	0.3	0	0	0	0	0	0	0.5
WASHINGTON	03/03/11		7	0-2	.000	0-1	.000	0-0	.000	0	0	0	0.3	0	0	0	0	1	0	0.4
WASHINGTON ST.	03/05/11		7	1-3	.333	1-2	.500	0-0	.000	0	0	0	0.2	0	0	0	0	0	3	0.6
vs California	03/11/11		2	0-0	.000	0-0	.000	0-0	.000	0	0	0	0.2	0	0	0	0	0	0	0.6
Totals		0	108	2-19	.105	1-10	.100	3-5	.600	2	1	3	0.2	10	9	6	1	5	8	0.6

Games played: 14
Minutes/game: 7.7
Points/game: 0.6
FG Pct: 10.5
3FG Pct: 10.0
FT Pct: 60.0

Rebounds/game: 0.2
Assists/game: 0.6
Turnovers/game: 0.4
Assist/turnover ratio: 1.5
Steals/game: 0.4
Blocks/game: 0.1

2010-11 UCLA Basketball
UCLA Individual Game-by-Game (as of Mar 16, 2011)
All games

#20 Gardner, Rhema

Opponent	Date	gs	min	Total		3-Pointers		Free throws		Rebounds				pf	a	t/o	blk	stl	pts	avg
				fg-fga	pct	3fg-fga	pct	ft-fa	pct	off	def	tot	avg							
at San Diego State	11/12/10	1		0-0	.000	0-0	.000	0-0	.000	0	0	0	0.0	1	0	1	0	0	0	0.0
UC SANTA BARBARA	11/14/10	12		1-3	.333	0-0	.000	1-2	.500	1	0	1	0.5	1	0	2	0	1	3	1.5
UC DAVIS	11/21/10	2		1-1	1.000	0-0	.000	0-0	.000	0	1	1	0.7	0	0	1	0	0	2	1.7
TEMPLE	11/28/10	1		0-1	.000	0-0	.000	0-0	.000	0	2	2	1.0	0	0	0	0	0	0	1.3
at Loyola Marymount	12/03/10	3		0-0	.000	0-0	.000	2-2	1.000	0	0	0	0.8	0	1	0	0	0	2	1.4
MONTANA ST.	12/05/10	9		0-1	.000	0-0	.000	2-6	.333	2	2	4	1.3	1	0	0	0	0	2	1.5
at Saint Mary's (CA)	12/12/10	4		1-1	1.000	0-0	.000	0-0	.000	0	0	0	1.1	0	0	2	0	1	2	1.6
vs Hawai'i	12/19/10	13		1-4	.250	0-0	.000	2-5	.400	1	3	4	1.5	3	2	1	0	1	4	1.9
vs East Carolina	12/20/10	3		0-0	.000	0-0	.000	0-0	.000	0	0	0	1.3	0	0	1	0	0	0	1.7
at Washington State	01/02/11	11		1-2	.500	0-0	.000	0-0	.000	0	1	1	1.3	0	0	1	1	0	2	1.7
USC	01/08/11	4		0-2	.000	0-0	.000	0-0	.000	0	1	1	1.3	0	0	0	0	0	0	1.5
OREGON STATE	01/13/11	3		0-0	.000	0-0	.000	0-0	.000	0	0	0	1.2	0	0	0	0	0	0	1.4
OREGON	01/15/11	14		0-5	.000	0-0	.000	0-0	.000	2	1	3	1.3	1	0	0	1	1	0	1.3
at Stanford	01/20/11	3		0-0	.000	0-0	.000	0-0	.000	0	0	0	1.2	0	0	0	0	0	0	1.2
ARIZONA STATE	01/27/11	7		0-0	.000	0-0	.000	1-2	.500	0	2	2	1.3	3	0	0	0	0	1	1.2
at Oregon	02/10/11	10		0-1	.000	0-0	.000	4-4	1.000	1	2	3	1.4	1	0	2	0	0	4	1.4
at Oregon State	02/12/11	3		0-1	.000	0-0	.000	0-0	.000	0	1	1	1.4	1	0	0	0	0	0	1.3
CALIFORNIA	02/18/11	6		0-3	.000	0-0	.000	0-0	.000	1	1	2	1.4	0	0	1	0	0	0	1.2
at Arizona State	02/26/11	2		0-0	.000	0-0	.000	0-0	.000	0	0	0	1.3	0	0	0	0	0	0	1.2
WASHINGTON	03/03/11	5		0-0	.000	0-0	.000	0-0	.000	0	0	0	1.3	0	0	1	0	0	0	1.1
WASHINGTON ST.	03/05/11	4		0-0	.000	0-0	.000	0-1	.000	1	0	1	1.2	0	0	1	0	0	0	1.0
vs California	03/11/11	2		0-0	.000	0-0	.000	0-0	.000	0	1	1	1.2	0	0	0	0	0	0	1.0
Totals		0	122	5-25	.200	0-0	.000	12-22	.545	9	18	27	1.2	12	3	14	2	4	22	1.0

Games played: 22
Minutes/game: 5.5
Points/game: 1.0
FG Pct: 20.0
FT Pct: 54.5

Rebounds/game: 1.2
Assists/game: 0.1
Turnovers/game: 0.6
Assist/turnover ratio: 0.2
Steals/game: 0.2
Blocks/game: 0.1

2010-11 UCLA Basketball
UCLA Individual Game-by-Game (as of Mar 16, 2011)
All games

#21 Campbell, Doreena

Opponent	Date	gs	min	Total		3-Pointers		Free throws		Rebounds				pf	a	t/o	blk	stl	pts	avg	
				fg-fga	pct	3fg-fga	pct	ft-fa	pct	off	def	tot	avg								
at San Diego State	11/12/10	*	37	4-14	.286	0-1	.000	4-6	.667	4	3	7	7.0	1	6	3	0	3	12	12.0	
UC SANTA BARBARA	11/14/10	*	23	2-8	.250	1-3	.333	0-0	.000	1	3	4	5.5	1	3	1	0	2	5	8.5	
at Notre Dame	11/18/10	*	40	3-10	.300	0-2	.000	2-3	.667	0	4	4	5.0	2	7	9	0	2	8	8.3	
UC DAVIS	11/21/10	*	29	4-6	.667	0-1	.000	2-2	1.000	0	4	4	4.8	1	5	5	0	3	10	8.8	
TEMPLE	11/28/10	*	28	4-7	.571	0-0	.000	0-0	.000	1	2	3	4.4	3	3	0	0	1	8	8.6	
at Loyola Marymount	12/03/10	*	19	1-4	.250	0-0	.000	0-0	.000	0	1	1	3.8	5	3	0	0	1	2	7.5	
MONTANA ST.	12/05/10	*	32	2-9	.222	0-1	.000	2-2	1.000	1	1	2	3.6	2	3	6	0	1	6	7.3	
at Saint Mary's (CA)	12/12/10	*	22	5-10	.500	0-0	.000	4-4	1.000	1	2	3	3.5	3	4	1	0	4	14	8.1	
vs Hawai'i	12/19/10	*	28	5-10	.500	0-0	.000	0-0	.000	2	0	2	3.3	3	2	1	0	3	10	8.3	
vs East Carolina	12/20/10	*	24	5-10	.500	0-1	.000	5-6	.833	1	4	5	3.5	1	4	4	1	1	15	9.0	
LSU	12/28/10		18	3-5	.600	0-0	.000	2-4	.500	1	3	4	3.5	0	2	2	1	0	8	8.9	
at Washington	12/31/10	*	30	3-8	.375	0-1	.000	3-4	.750	1	2	3	3.5	4	4	2	0	1	9	8.9	
at Washington State	01/02/11	*	28	3-6	.500	0-1	.000	6-6	1.000	2	0	2	3.4	0	5	0	0	4	12	9.2	
USC	01/08/11	*	34	5-11	.455	1-1	1.000	2-2	1.000	2	2	4	3.4	4	5	3	0	4	13	9.4	
OREGON STATE	01/13/11	*	30	5-9	.556	1-1	1.000	2-4	.500	0	1	1	3.3	2	2	5	0	2	13	9.7	
OREGON	01/15/11	*	32	5-12	.417	0-0	.000	3-4	.750	0	3	3	3.3	2	5	3	0	3	13	9.9	
at Stanford	01/20/11	*	29	2-7	.286	1-3	.333	0-0	.000	1	3	4	3.3	1	0	2	0	0	5	9.6	
at California	01/22/11	*	37	5-13	.385	1-3	.333	2-4	.500	1	3	4	3.3	2	2	1	0	1	13	9.8	
ARIZONA STATE	01/27/11	*	22	2-4	.500	0-1	.000	0-1	.000	0	3	3	3.3	4	1	4	1	0	4	9.5	
ARIZONA	01/29/11	*	38	2-12	.167	0-1	.000	2-2	1.000	0	0	0	3.2	3	1	3	1	2	6	9.3	
at USC	02/06/11	*	38	3-11	.273	1-5	.200	4-4	1.000	0	8	8	3.4	3	2	5	1	1	11	9.4	
at Oregon	02/10/11	*	23	1-8	.125	0-1	.000	4-4	1.000	1	2	3	3.4	2	3	1	0	1	6	9.2	
at Oregon State	02/12/11	*	33	3-5	.600	1-2	.500	3-4	.750	0	1	1	3.3	3	7	2	0	2	10	9.3	
CALIFORNIA	02/18/11	*	24	2-6	.333	1-2	.500	0-0	.000	0	4	4	3.3	2	1	3	0	3	5	9.1	
STANFORD	02/20/11	*	33	3-7	.429	0-0	.000	3-4	.750	0	2	2	3.2	3	2	5	1	0	9	9.1	
at Arizona	02/24/11	*	35	7-14	.500	1-5	.200	1-3	.333	1	4	5	3.3	2	3	3	0	2	16	9.3	
at Arizona State	02/26/11	*	30	1-9	.111	0-3	.000	0-1	.000	2	1	3	3.3	3	2	3	0	2	2	9.1	
WASHINGTON	03/03/11	*	29	3-6	.500	0-1	.000	0-0	.000	0	5	5	3.4	1	1	2	0	3	6	9.0	
WASHINGTON ST.	03/05/11	*	27	3-9	.333	0-2	.000	0-0	.000	2	0	2	3.3	3	1	0	0	2	6	8.9	
vs California	03/11/11	*	32	4-11	.364	0-2	.000	4-4	1.000	1	2	3	3.3	1	2	1	0	1	12	9.0	
vs Stanford	03/12/11	*	39	7-15	.467	1-3	.333	1-1	1.000	0	5	5	3.4	3	2	5	1	2	16	9.2	
Totals			30	923	107-276	.388	10-47	.213	61-79	.772	26	78	104	3.4	70	93	85	7	57	285	9.2

Games played: 31
Minutes/game: 29.8
Points/game: 9.2
FG Pct: 38.8
3FG Pct: 21.3
FT Pct: 77.2

Rebounds/game: 3.4
Assists/game: 3.0
Turnovers/game: 2.7
Assist/turnover ratio: 1.1
Steals/game: 1.8
Blocks/game: 0.2

2010-11 UCLA Basketball
UCLA Individual Game-by-Game (as of Mar 16, 2011)
All games

#23 Walker, Markel

Opponent	Date	gs	min	Total		3-Pointers		Free throws		Rebounds				pf	a	t/o	blk	stl	pts	avg
				fg-fga	pct	3fg-fga	pct	ft-fa	pct	off	def	tot	avg							
at San Diego State	11/12/10		28	3-8	.375	0-1	.000	2-3	.667	3	2	5	5.0	0	3	3	1	0	8	8.0
UC SANTA BARBARA	11/14/10		24	5-8	.625	0-0	.000	2-4	.500	0	4	4	4.5	0	1	2	0	2	12	10.0
at Notre Dame	11/18/10		37	7-16	.438	0-1	.000	2-5	.400	2	2	4	4.3	3	3	6	0	2	16	12.0
UC DAVIS	11/21/10		21	2-4	.500	0-0	.000	1-2	.500	2	5	7	5.0	3	2	4	0	1	5	10.3
TEMPLE	11/28/10		28	5-8	.625	0-0	.000	5-7	.714	5	4	9	5.8	4	6	4	2	2	15	11.2
at Loyola Marymount	12/03/10		32	6-12	.500	1-1	1.000	2-5	.400	3	5	8	6.2	2	8	3	0	5	15	11.8
MONTANA ST.	12/05/10		18	2-4	.500	0-0	.000	1-4	.250	0	3	3	5.7	2	2	2	0	3	5	10.9
at Saint Mary's (CA)	12/12/10		25	4-8	.500	0-0	.000	0-0	.000	2	2	4	5.5	3	3	2	1	4	8	10.5
vs Hawai'i	12/19/10		22	1-3	.333	0-0	.000	2-2	1.000	0	4	4	5.3	1	4	4	0	2	4	9.8
vs East Carolina	12/20/10		29	3-6	.500	0-0	.000	4-4	1.000	2	8	10	5.8	1	2	2	0	0	10	9.8
LSU	12/28/10	*	26	5-7	.714	0-0	.000	1-3	.333	0	3	3	5.5	5	1	3	0	2	11	9.9
at Washington	12/31/10	*	25	3-7	.429	0-0	.000	3-5	.600	1	4	5	5.5	3	3	1	0	0	9	9.8
at Washington State	01/02/11	*	23	1-4	.250	0-0	.000	4-4	1.000	0	2	2	5.2	2	3	4	0	2	6	9.5
USC	01/08/11	*	26	1-7	.143	0-0	.000	3-4	.750	2	7	9	5.5	1	2	1	1	0	5	9.2
OREGON STATE	01/13/11	*	32	0-4	.000	0-1	.000	1-2	.500	4	1	5	5.5	1	6	3	0	3	1	8.7
OREGON	01/15/11		22	6-9	.667	1-1	1.000	1-2	.500	1	4	5	5.4	0	2	3	0	4	14	9.0
at Stanford	01/20/11	*	27	1-6	.167	0-0	.000	2-4	.500	1	1	2	5.2	0	2	2	0	1	4	8.7
at California	01/22/11	*	31	3-6	.500	0-0	.000	0-0	.000	0	6	6	5.3	4	5	4	0	1	6	8.6
ARIZONA STATE	01/27/11	*	23	0-2	.000	0-1	.000	2-2	1.000	2	0	2	5.1	3	4	2	0	1	2	8.2
ARIZONA	01/29/11	*	28	3-6	.500	0-0	.000	1-2	.500	2	7	9	5.3	1	6	6	0	1	7	8.2
at USC	02/06/11	*	30	1-5	.200	0-0	.000	1-2	.500	2	1	3	5.2	2	3	3	0	1	3	7.9
at Oregon	02/10/11	*	25	2-8	.250	0-0	.000	5-6	.833	6	7	13	5.5	3	1	2	0	2	9	8.0
at Oregon State	02/12/11	*	33	8-17	.471	0-2	.000	2-4	.500	5	3	8	5.7	2	0	5	1	2	18	8.4
CALIFORNIA	02/18/11	*	23	2-5	.400	0-0	.000	2-2	1.000	2	1	3	5.5	0	2	4	0	0	6	8.3
STANFORD	02/20/11	*	29	3-9	.333	0-2	.000	0-3	.000	3	3	6	5.6	1	2	1	2	1	6	8.2
at Arizona	02/24/11	*	33	4-7	.571	1-2	.500	7-8	.875	2	6	8	5.7	3	1	2	0	1	16	8.5
at Arizona State	02/26/11	*	34	2-2	1.000	0-0	.000	3-6	.500	3	6	9	5.8	2	4	7	2	1	7	8.4
WASHINGTON	03/03/11	*	28	5-9	.556	0-1	.000	2-2	1.000	0	5	5	5.8	1	4	3	0	3	12	8.6
WASHINGTON ST.	03/05/11		16	1-4	.250	0-0	.000	2-2	1.000	1	4	5	5.7	0	4	5	0	4	4	8.4
vs California	03/11/11	*	19	3-5	.600	0-1	.000	1-2	.500	0	3	3	5.6	4	5	3	0	0	7	8.4
vs Stanford	03/12/11	*	29	4-11	.364	1-3	.333	3-4	.750	2	1	3	5.5	1	3	6	0	0	12	8.5
Totals		19	826	96-217	.442	4-17	.235	67-105	.638	58	114	172	5.5	58	97	102	10	51	263	8.5

Games played: 31
Minutes/game: 26.6
Points/game: 8.5
FG Pct: 44.2
3FG Pct: 23.5
FT Pct: 63.8

Rebounds/game: 5.5
Assists/game: 3.1
Turnovers/game: 3.3
Assist/turnover ratio: 1.0
Steals/game: 1.6
Blocks/game: 0.3

2010-11 UCLA Basketball
UCLA Individual Game-by-Game (as of Mar 16, 2011)
All games

#33 Dixon, Jasmine

Opponent	Date	gs	min	Total		3-Pointers		Free throws		Rebounds				pf	a	t/o	blk	stl	pts	avg	
				fg-fga	pct	3fg-fga	pct	ft-fta	pct	off	def	tot	avg								
at San Diego State	11/12/10	*	34	7-16	.438	0-0	.000	1-6	.167	5	6	11	11.0	2	2	1	0	3	15	15.0	
UC SANTA BARBARA	11/14/10	*	17	4-8	.500	0-0	.000	4-5	.800	3	0	3	7.0	2	5	1	0	2	12	13.5	
at Notre Dame	11/18/10	*	31	6-9	.667	0-0	.000	6-8	.750	3	8	11	8.3	4	2	3	0	2	18	15.0	
UC DAVIS	11/21/10	*	26	6-7	.857	0-0	.000	1-2	.500	0	1	1	6.5	0	1	2	2	2	13	14.5	
TEMPLE	11/28/10	*	15	2-11	.182	0-0	.000	2-2	1.000	3	2	5	6.2	3	0	3	0	0	6	12.8	
at Saint Mary's (CA)	12/12/10		20	3-9	.333	0-0	.000	1-2	.500	4	3	7	6.3	4	1	1	1	4	7	11.8	
vs Hawai'i	12/19/10		20	4-9	.444	0-0	.000	2-6	.333	3	4	7	6.4	2	1	1	0	1	10	11.6	
vs East Carolina	12/20/10		24	6-9	.667	0-0	.000	2-5	.400	4	6	10	6.9	4	1	1	0	0	14	11.9	
LSU	12/28/10	*	26	2-9	.222	0-0	.000	1-2	.500	0	3	3	6.4	4	0	3	3	2	5	11.1	
at Washington	12/31/10	*	25	4-9	.444	0-0	.000	1-3	.333	0	0	0	5.8	3	1	4	0	4	9	10.9	
at Washington State	01/02/11	*	25	4-7	.571	0-0	.000	4-9	.444	0	7	7	5.9	3	1	2	0	2	12	11.0	
USC	01/08/11	*	33	9-11	.818	0-0	.000	2-4	.500	4	5	9	6.2	1	0	2	0	3	20	11.8	
OREGON STATE	01/13/11	*	28	3-8	.375	0-0	.000	5-7	.714	6	6	12	6.6	4	0	4	0	6	11	11.7	
OREGON	01/15/11	*	15	5-6	.833	0-0	.000	1-2	.500	2	3	5	6.5	2	1	0	1	1	11	11.6	
at Stanford	01/20/11	*	30	5-11	.455	0-0	.000	2-6	.333	1	5	6	6.5	3	2	2	0	2	12	11.7	
at California	01/22/11	*	29	4-6	.667	0-0	.000	2-3	.667	0	8	8	6.6	4	2	4	0	1	10	11.6	
ARIZONA STATE	01/27/11	*	28	3-7	.429	0-0	.000	4-6	.667	1	5	6	6.5	4	1	1	2	3	10	11.5	
ARIZONA	01/29/11	*	33	11-12	.917	0-0	.000	0-3	.000	5	4	9	6.7	3	1	2	0	2	22	12.1	
at USC	02/06/11	*	33	8-14	.571	0-0	.000	7-11	.636	7	7	14	7.1	3	1	1	0	2	23	12.6	
at Oregon	02/10/11	*	12	3-6	.500	0-0	.000	1-2	.500	4	0	4	6.9	2	2	1	0	1	7	12.4	
at Oregon State	02/12/11	*	28	6-9	.667	0-0	.000	4-8	.500	3	5	8	7.0	3	1	3	0	4	16	12.5	
CALIFORNIA	02/18/11	*	28	3-6	.500	0-0	.000	2-4	.500	6	3	9	7.0	3	3	3	1	1	8	12.3	
STANFORD	02/20/11	*	32	3-13	.231	0-0	.000	4-5	.800	8	4	12	7.3	4	1	3	0	2	10	12.2	
at Arizona	02/24/11	*	27	1-4	.250	0-0	.000	0-0	.000	4	2	6	7.2	5	4	4	0	1	2	11.8	
at Arizona State	02/26/11	*	30	8-15	.533	0-0	.000	1-3	.333	9	4	13	7.4	2	1	6	2	2	17	12.0	
WASHINGTON	03/03/11	*	25	5-7	.714	0-0	.000	3-4	.750	2	1	3	7.3	2	3	3	2	3	13	12.0	
WASHINGTON ST.	03/05/11	*	20	6-7	.857	0-0	.000	5-6	.833	1	3	4	7.1	2	1	2	1	6	17	12.2	
vs California	03/11/11	*	27	2-7	.286	0-0	.000	0-1	.000	3	4	7	7.1	3	2	1	1	5	4	11.9	
vs Stanford	03/12/11	*	34	3-5	.600	0-0	.000	1-2	.500	4	4	8	7.2	4	1	2	1	2	7	11.8	
Totals			26	755	136-257	.529	0-0	.000	69-127	.543	95	113	208	7.2	85	42	66	17	69	341	11.8

Games played: 29
Minutes/game: 26.0
Points/game: 11.8
FG Pct: 52.9
FT Pct: 54.3

Rebounds/game: 7.2
Assists/game: 1.4
Turnovers/game: 2.3
Assist/turnover ratio: 0.6
Steals/game: 2.4
Blocks/game: 0.6

2010-11 UCLA Basketball
UCLA Individual Game-by-Game (as of Mar 16, 2011)
All games

#34 Costa, Corinne

Opponent	Date	gs	min	Total		3-Pointers		Free throws		Rebounds				pf	a	t/o	blk	stl	pts	avg
				fg-fga	pct	3fg-fga	pct	ft-fa	pct	off	def	tot	avg							
at San Diego State	11/12/10		4	0-0	.000	0-0	.000	0-0	.000	0	0	0	0.0	0	0	0	0	0	0	0.0
UC SANTA BARBARA	11/14/10		12	1-3	.333	0-0	.000	0-0	.000	0	2	2	1.0	1	0	0	3	0	2	1.0
at Notre Dame	11/18/10		3	0-0	.000	0-0	.000	0-0	.000	0	0	0	0.7	0	0	0	0	0	0	0.7
UC DAVIS	11/21/10		7	1-2	.500	0-0	.000	0-0	.000	2	1	3	1.3	1	0	3	0	0	2	1.0
TEMPLE	11/28/10		3	0-0	.000	0-0	.000	0-0	.000	0	0	0	1.0	0	1	0	0	0	0	0.8
at Loyola Marymount	12/03/10		4	1-1	1.000	0-0	.000	0-0	.000	0	1	1	1.0	1	0	1	0	0	2	1.0
MONTANA ST.	12/05/10		17	3-5	.600	0-0	.000	0-1	.000	1	7	8	2.0	2	0	3	2	1	6	1.7
at Saint Mary's (CA)	12/12/10		13	1-2	.500	0-0	.000	2-2	1.000	2	3	5	2.4	1	0	0	1	1	4	2.0
vs Hawai'i	12/19/10		15	3-5	.600	0-0	.000	1-1	1.000	1	2	3	2.4	0	0	0	0	0	7	2.6
vs East Carolina	12/20/10		4	0-0	.000	0-0	.000	0-0	.000	0	1	1	2.3	3	0	1	0	0	0	2.3
LSU	12/28/10		1	0-0	.000	0-0	.000	0-0	.000	0	0	0	2.1	0	0	0	0	0	0	2.1
at Washington	12/31/10		12	4-5	.800	0-0	.000	0-1	.000	2	0	2	2.1	2	0	1	0	0	8	2.6
at Washington State	01/02/11		13	2-2	1.000	0-0	.000	0-0	.000	1	1	2	2.1	0	0	0	0	1	4	2.7
USC	01/08/11		2	1-1	1.000	0-0	.000	0-0	.000	0	0	0	1.9	1	0	1	0	0	2	2.6
OREGON	01/15/11		11	2-4	.500	0-0	.000	1-2	.500	2	3	5	2.1	2	0	0	0	0	5	2.8
at Stanford	01/20/11		8	0-1	.000	0-0	.000	0-0	.000	1	2	3	2.2	0	0	1	2	1	0	2.6
at California	01/22/11		11	0-0	.000	0-0	.000	0-0	.000	0	1	1	2.1	1	0	1	0	0	0	2.5
ARIZONA STATE	01/27/11		6	0-1	.000	0-0	.000	0-0	.000	0	0	0	2.0	0	0	0	0	0	0	2.3
ARIZONA	01/29/11		2	0-0	.000	0-0	.000	0-0	.000	1	0	1	1.9	0	0	0	1	0	0	2.2
at USC	02/06/11		1	0-0	.000	0-0	.000	0-0	.000	0	0	0	1.9	0	0	0	0	0	0	2.1
at Oregon	02/10/11		6	0-0	.000	0-0	.000	0-0	.000	0	0	0	1.8	0	0	1	0	0	0	2.0
at Oregon State	02/12/11		2	0-0	.000	0-0	.000	0-0	.000	0	0	0	1.7	0	0	0	0	0	0	1.9
CALIFORNIA	02/18/11		8	1-2	.500	0-0	.000	0-0	.000	0	1	1	1.7	2	0	1	0	0	2	1.9
WASHINGTON	03/03/11		8	0-1	.000	0-0	.000	0-0	.000	0	1	1	1.6	2	0	1	0	1	0	1.8
WASHINGTON ST.	03/05/11		6	1-1	1.000	0-0	.000	0-0	.000	0	1	1	1.6	0	0	1	0	0	2	1.8
vs California	03/11/11		5	0-0	.000	0-0	.000	0-0	.000	0	0	0	1.5	0	1	1	0	0	0	1.8
Totals		0	184	21-36	.583	0-0	.000	4-7	.571	13	27	40	1.5	19	2	17	9	5	46	1.8

Games played: 26
Minutes/game: 7.1
Points/game: 1.8
FG Pct: 58.3
FT Pct: 57.1

Rebounds/game: 1.5
Assists/game: 0.1
Turnovers/game: 0.7
Assist/turnover ratio: 0.1
Steals/game: 0.2
Blocks/game: 0.3

2010-11 UCLA Basketball
UCLA Individual Game-by-Game (as of Mar 16, 2011)
All games

#35 Gardner, Rebekah

Opponent	Date	gs	min	Total		3-Pointers		Free throws		Rebounds				pf	a	t/o	blk	stl	pts	avg	
				fg-fga	pct	3fg-fga	pct	ft-fa	pct	off	def	tot	avg								
at San Diego State	11/12/10	*	14	1-2	.500	0-0	.000	1-2	.500	0	2	2	2.0	3	0	3	0	1	3	3.0	
UC SANTA BARBARA	11/14/10	*	21	4-13	.308	0-3	.000	0-0	.000	3	2	5	3.5	0	2	1	0	2	8	5.5	
at Notre Dame	11/18/10	*	30	5-12	.417	1-5	.200	1-2	.500	1	0	1	2.7	3	2	1	0	2	12	7.7	
UC DAVIS	11/21/10	*	23	2-7	.286	1-3	.333	2-2	1.000	1	1	2	2.5	1	0	2	1	3	7	7.5	
TEMPLE	11/28/10	*	30	5-11	.455	2-4	.500	2-4	.500	5	0	5	3.0	4	2	1	0	2	14	8.8	
at Loyola Marymount	12/03/10	*	27	2-8	.250	0-0	.000	2-2	1.000	4	2	6	3.5	1	4	3	0	1	6	8.3	
MONTANA ST.	12/05/10	*	26	6-9	.667	2-3	.667	0-1	.000	3	1	4	3.6	4	2	3	0	3	14	9.1	
at Saint Mary's (CA)	12/12/10	*	31	6-11	.545	2-3	.667	2-4	.500	0	3	3	3.5	1	0	0	1	1	16	10.0	
vs Hawai'i	12/19/10	*	14	2-5	.400	0-1	.000	4-4	1.000	1	2	3	3.4	4	2	1	0	2	8	9.8	
vs East Carolina	12/20/10	*	17	2-5	.400	0-1	.000	1-2	.500	2	0	2	3.3	3	0	1	0	1	5	9.3	
LSU	12/28/10	*	16	1-3	.333	0-1	.000	0-0	.000	1	2	3	3.3	2	2	2	0	1	2	8.6	
at Washington	12/31/10		26	4-8	.500	3-5	.600	4-4	1.000	2	1	3	3.3	2	0	1	1	4	15	9.2	
at Washington State	01/02/11		19	2-5	.400	0-1	.000	5-7	.714	0	6	6	3.5	3	1	2	0	2	9	9.2	
USC	01/08/11		24	2-11	.182	1-3	.333	0-0	.000	3	2	5	3.6	1	2	1	2	0	5	8.9	
OREGON STATE	01/13/11		14	3-7	.429	0-1	.000	0-0	.000	1	0	1	3.4	1	1	3	0	1	6	8.7	
at Stanford	01/20/11		19	2-5	.400	0-3	.000	0-0	.000	0	1	1	3.3	0	0	0	0	1	4	8.4	
at California	01/22/11		18	0-3	.000	0-1	.000	0-0	.000	1	0	1	3.1	1	3	2	0	0	0	7.9	
ARIZONA STATE	01/27/11		29	4-8	.500	1-2	.500	0-1	.000	1	5	6	3.3	1	1	1	0	1	9	7.9	
ARIZONA	01/29/11		25	2-6	.333	1-2	.500	4-4	1.000	6	1	7	3.5	0	0	1	1	1	9	8.0	
at USC	02/06/11		7	0-1	.000	0-1	.000	0-0	.000	0	0	0	3.3	3	0	2	0	0	0	7.6	
at Oregon	02/10/11		21	7-10	.700	1-2	.500	3-3	1.000	2	6	8	3.5	0	0	0	0	1	18	8.1	
at Oregon State	02/12/11		13	2-5	.400	0-0	.000	0-0	.000	0	0	0	3.4	2	1	0	0	0	4	7.9	
CALIFORNIA	02/18/11		18	5-6	.833	2-2	1.000	4-4	1.000	0	4	4	3.4	0	1	1	1	3	16	8.3	
STANFORD	02/20/11		28	3-7	.429	0-3	.000	0-0	.000	1	3	4	3.4	2	0	2	0	0	6	8.2	
at Arizona	02/24/11		24	5-9	.556	2-4	.500	2-2	1.000	0	1	1	3.3	2	2	2	0	1	14	8.4	
at Arizona State	02/26/11		24	3-5	.600	0-1	.000	1-2	.500	0	3	3	3.3	4	2	0	1	1	7	8.3	
WASHINGTON	03/03/11		18	3-5	.600	1-2	.500	0-3	.000	1	2	3	3.3	2	0	0	0	1	7	8.3	
WASHINGTON ST.	03/05/11		13	1-5	.200	0-1	.000	1-1	1.000	2	0	2	3.3	0	0	1	0	0	3	8.1	
vs California	03/11/11		18	1-6	.167	0-1	.000	0-0	.000	2	5	7	3.4	1	2	0	0	1	2	7.9	
vs Stanford	03/12/11		12	0-3	.000	0-0	.000	0-0	.000	1	1	2	3.3	0	0	2	0	0	0	7.6	
Totals			11	619	85-201	.423	20-59	.339	39-54	.722	44	56	100	3.3	51	32	39	8	37	229	7.6

Games played: 30
Minutes/game: 20.6
Points/game: 7.6
FG Pct: 42.3
3FG Pct: 33.9
FT Pct: 72.2

Rebounds/game: 3.3
Assists/game: 1.1
Turnovers/game: 1.3
Assist/turnover ratio: 0.8
Steals/game: 1.2
Blocks/game: 0.3

Individual Career History

Campbell, Doreena

			Total		3-Point		F-Throws		Rebounds											Scoring	
Season	gp-gs	min/avg	fg-fga	pct	fg-fga	pct	ft-fta	pct	off	def	tot	avg	pf	fo	ast	to	blk	stl	pts	avg	
2007-08	30-30	925/30.8	101-238	.424	23-53	.434	37-48	.771	36	91	127	4.2	70	2	101	60	4	47	262	8.7	
2008-09	30-30	888/29.6	129-323	.399	26-65	.400	103-129	.798	39	82	121	4.0	60	2	112	91	8	41	387	12.9	
2009-10	34-34	1000/29.4	115-307	.375	26-64	.406	76-86	.884	38	72	110	3.2	84	2	105	96	6	38	332	9.8	
2010-11	31-30	923/29.8	107-276	.388	10-47	.213	61-79	.772	26	78	104	3.4	70	1	93	85	7	57	285	9.2	
TOTAL	125-124	3736/29.9	452-1144	.395	85-229	.371	277-342	.810	139	323	462	3.7	284	7	411	332	25	183	1266	10.1	

Costa, Corinne

			Total		3-Point		F-Throws		Rebounds											Scoring	
Season	gp-gs	min/avg	fg-fga	pct	fg-fga	pct	ft-fta	pct	off	def	tot	avg	pf	fo	ast	to	blk	stl	pts	avg	
2010-11	26-0	184/7.1	21-36	.583	0-0	.000	4-7	.571	13	27	40	1.5	19	0	2	17	9	5	46	1.8	
TOTAL	26-0	184/7.1	21-36	.583	0-0	.000	4-7	.571	13	27	40	1.5	19	0	2	17	9	5	46	1.8	

Dixon, Jasmine

			Total		3-Point		F-Throws		Rebounds											Scoring	
Season	gp-gs	min/avg	fg-fga	pct	fg-fga	pct	ft-fta	pct	off	def	tot	avg	pf	fo	ast	to	blk	stl	pts	avg	
2009-10	27-27	698/25.9	165-300	.550	3-10	.300	80-155	.516	91	125	216	8.0	87	1	37	75	11	60	413	15.3	
2010-11	29-26	755/26.0	136-257	.529	0-0	.000	69-127	.543	95	113	208	7.2	85	1	42	66	17	69	341	11.8	
TOTAL	56-53	1453/25.9	301-557	.540	3-10	.300	149-282	.528	186	238	424	7.6	172	2	79	141	28	129	754	13.5	

Earl, Nina

			Total		3-Point		F-Throws		Rebounds											Scoring	
Season	gp-gs	min/avg	fg-fga	pct	fg-fga	pct	ft-fta	pct	off	def	tot	avg	pf	fo	ast	to	blk	stl	pts	avg	
2007-08	31-15	749/24.2	106-251	.422	7-28	.250	52-96	.542	33	72	105	3.4	50	0	39	81	5	47	271	8.7	
2008-09	31-4	507/16.4	71-162	.438	0-4	.000	45-66	.682	32	31	63	2.0	41	0	36	65	6	35	187	6.0	
2009-10	32-5	431/13.5	62-121	.512	0-0	.000	19-45	.422	27	50	77	2.4	38	0	20	35	4	35	143	4.5	
2010-11	28-2	303/10.8	28-71	.394	0-1	.000	16-22	.727	16	16	32	1.1	19	0	24	25	2	19	72	2.6	
TOTAL	122-26	1990/16.3	267-605	.441	7-33	.212	132-229	.576	108	169	277	2.3	148	0	119	206	17	136	673	5.5	

Gardner, Rebekah

			Total		3-Point		F-Throws		Rebounds											Scoring	
Season	gp-gs	min/avg	fg-fga	pct	fg-fga	pct	ft-fta	pct	off	def	tot	avg	pf	fo	ast	to	blk	stl	pts	avg	
2008-09	31-1	424/13.7	44-127	.346	18-52	.346	30-39	.769	23	32	55	1.8	34	0	10	24	5	19	136	4.4	
2009-10	34-7	680/20.0	89-215	.414	21-70	.300	35-42	.833	39	34	73	2.1	67	2	32	46	25	47	234	6.9	
2010-11	30-11	619/20.6	85-201	.423	20-59	.339	39-54	.722	44	56	100	3.3	51	0	32	39	8	37	229	7.6	
TOTAL	95-19	1723/18.1	218-543	.401	59-181	.326	104-135	.770	106	122	228	2.4	152	2	74	109	38	103	599	6.3	

Gardner, Rhema

			Total		3-Point		F-Throws		Rebounds											Scoring	
Season	gp-gs	min/avg	fg-fga	pct	fg-fga	pct	ft-fta	pct	off	def	tot	avg	pf	fo	ast	to	blk	stl	pts	avg	
2010-11	22-0	122/5.5	5-25	.200	0-0	.000	12-22	.545	9	18	27	1.2	12	0	3	14	2	4	22	1.0	
TOTAL	22-0	122/5.5	5-25	.200	0-0	.000	12-22	.545	9	18	27	1.2	12	0	3	14	2	4	22	1.0	

Lemberger, Thea

			Total		3-Point		F-Throws		Rebounds											Scoring	
Season	gp-gs	min/avg	fg-fga	pct	fg-fga	pct	ft-fta	pct	off	def	tot	avg	pf	fo	ast	to	blk	stl	pts	avg	
2010-11	14-0	108/7.7	2-19	.105	1-10	.100	3-5	.600	2	1	3	0.2	10	0	9	6	1	5	8	0.6	
TOTAL	14-0	108/7.7	2-19	.105	1-10	.100	3-5	.600	2	1	3	0.2	10	0	9	6	1	5	8	0.6	

Individual Career History

Morris, Darxia

			Total		3-Point		F-Throws		Rebounds											Scoring	
Season	gp-gs	min/avg	fg-fga	pct	fg-fga	pct	ft-fta	pct	off	def	tot	avg	pf	fo	ast	to	blk	stl	pts	avg	
2007-08	28-12	558/19.9	82-205	.400	3-17	.176	42-66	.636	12	48	60	2.1	70	2	66	84	6	46	209	7.5	
2008-09	27-11	578/21.4	89-214	.416	5-14	.357	36-50	.720	16	43	59	2.2	61	2	68	84	4	37	219	8.1	
2009-10	34-26	859/25.3	120-304	.395	20-61	.328	33-56	.589	37	56	93	2.7	69	1	106	83	3	37	293	8.6	
2010-11	31-31	904/29.2	154-341	.452	27-90	.300	45-64	.703	34	66	100	3.2	47	0	80	67	1	59	380	12.3	
TOTAL	120-80	2899/24.2	445-1064	.418	55-182	.302	156-236	.661	99	213	312	2.6	247	5	320	318	14	179	1101	9.2	

Nyingifa, Atonye

			Total		3-Point		F-Throws		Rebounds											Scoring	
Season	gp-gs	min/avg	fg-fga	pct	fg-fga	pct	ft-fta	pct	off	def	tot	avg	pf	fo	ast	to	blk	stl	pts	avg	
2008-09	31-16	620/20.0	73-157	.465	1-2	.500	41-61	.672	64	88	152	4.9	35	0	20	37	11	40	188	6.1	
2010-11	31-25	794/25.6	111-211	.526	0-1	.000	58-81	.716	72	89	161	5.2	34	0	36	46	9	50	280	9.0	
TOTAL	62-41	1414/22.8	184-368	.500	1-3	.333	99-142	.697	136	177	313	5.0	69	0	56	83	20	90	468	7.5	

Nzekwe, Christina

			Total		3-Point		F-Throws		Rebounds											Scoring	
Season	gp-gs	min/avg	fg-fga	pct	fg-fga	pct	ft-fta	pct	off	def	tot	avg	pf	fo	ast	to	blk	stl	pts	avg	
2007-08	31-0	392/12.6	30-87	.345	0-2	.000	34-52	.654	37	58	95	3.1	37	0	12	31	11	24	94	3.0	
2008-09	29-17	637/22.0	71-180	.394	10-31	.323	31-58	.534	64	75	139	4.8	65	2	16	52	10	35	183	6.3	
2009-10	34-4	570/16.8	26-82	.317	2-12	.167	34-55	.618	46	93	139	4.1	53	1	16	32	18	19	88	2.6	
2010-11	31-11	414/13.4	27-64	.422	0-0	.000	16-25	.640	30	51	81	2.6	50	1	15	15	5	21	70	2.3	
TOTAL	125-32	2013/16.1	154-413	.373	12-45	.267	115-190	.605	177	277	454	3.6	205	4	59	130	44	99	435	3.5	

Shepard, Jackie

			Total		3-Point		F-Throws		Rebounds											Scoring	
Season	gp-gs	min/avg	fg-fga	pct	fg-fga	pct	ft-fta	pct	off	def	tot	avg	pf	fo	ast	to	blk	stl	pts	avg	
2009-10	10-0	15/1.5	2-5	.400	0-0	.000	0-0	.000	0	2	2	0.2	3	0	0	1	0	0	4	0.4	
2010-11	6-0	10/1.7	0-0	.000	0-0	.000	0-0	.000	0	0	0	0.0	1	0	0	3	0	0	0	0.0	
TOTAL	16-0	25/1.6	2-5	.400	0-0	.000	0-0	.000	0	2	2	0.1	4	0	0	4	0	0	4	0.3	

Walker, Markel

			Total		3-Point		F-Throws		Rebounds											Scoring	
Season	gp-gs	min/avg	fg-fga	pct	fg-fga	pct	ft-fta	pct	off	def	tot	avg	pf	fo	ast	to	blk	stl	pts	avg	
2009-10	34-27	825/24.3	141-294	.480	3-13	.231	81-112	.723	95	160	255	7.5	91	1	88	92	10	68	366	10.8	
2010-11	31-19	826/26.6	96-217	.442	4-17	.235	67-105	.638	58	114	172	5.5	58	1	97	102	10	51	263	8.5	
TOTAL	65-46	1651/25.4	237-511	.464	7-30	.233	148-217	.682	153	274	427	6.6	149	2	185	194	20	119	629	9.7	

Williams, Mariah

			Total		3-Point		F-Throws		Rebounds											Scoring	
Season	gp-gs	min/avg	fg-fga	pct	fg-fga	pct	ft-fta	pct	off	def	tot	avg	pf	fo	ast	to	blk	stl	pts	avg	
2009-10	33-6	489/14.8	27-80	.338	1-14	.071	14-22	.636	6	20	26	0.8	56	0	48	56	0	20	69	2.1	
2010-11	26-0	290/11.2	15-49	.306	1-5	.200	9-17	.529	5	6	11	0.4	30	0	28	32	0	13	40	1.5	
TOTAL	59-6	779/13.2	42-129	.326	2-19	.105	23-39	.590	11	26	37	0.6	86	0	76	88	0	33	109	1.8	

2009-10 UCLA Women's Basketball
UCLA Combined Team Statistics (as of Mar 16, 2011)
NCAA Tournament

RECORD:	OVERALL	HOME	AWAY	NEUTRAL
ALL GAMES	1-1	0-0	0-0	1-1
CONFERENCE	0-0	0-0	0-0	0-0
NON-CONFERENCE	1-1	0-0	0-0	1-1

##	Player	gp-gs	min	avg	Total	3-Point	F-Throw	Rebounds		pf	dq	a	to	blk	stl	pts	avg
					fg-fga	fg%	3fg-fga	3fg%	ft-fta	ft%	off	def	tot	avg			
33	Dixon, Jasmine	2-2	53	26.5	14-22	.636	0-1	.000	2-4	.500	4	12	16	8.0	7	0	0
21	Campbell, Doreena	2-2	68	34.0	8-22	.364	1-4	.250	9-9	1.000	4	1	5	2.5	4	0	9
35	Gardner, Rebekah	2-1	44	22.0	8-13	.615	1-3	.333	5-5	1.000	2	1	3	1.5	4	0	4
03	Morris, Darxia	2-1	49	24.5	8-18	.444	3-5	.600	0-0	.000	2	2	4	2.0	7	1	4
23	Walker, Markel	2-2	55	27.5	8-18	.444	0-1	.000	3-3	1.000	4	13	17	8.5	7	0	10
13	Tukiainen, Erica	2-2	50	25.0	5-13	.385	3-6	.500	1-1	1.000	4	1	5	2.5	4	0	2
10	Taka, Allison	1-0	2	2.0	1-1	1.000	1-1	1.000	0-0	.000	0	0	0	0.0	0	0	0
31	Alexander, Moniquee	2-0	10	5.0	2-2	1.000	0-0	.000	0-0	.000	0	2	2	1.0	1	0	0
04	Nzekwe, Christina	2-0	35	17.5	1-3	.333	0-0	.000	2-2	1.000	1	7	8	4.0	4	0	0
01	Earl, Nina	2-0	20	10.0	1-5	.200	0-0	.000	1-1	1.000	1	2	3	1.5	2	0	2
02	Shepard, Jackie	1-0	1	1.0	0-0	.000	0-0	.000	0-0	.000	0	0	0	0.0	0	0	0
05	Williams, Mariah	2-0	13	6.5	0-0	.000	0-0	.000	0-0	.000	0	0	0	0.0	2	0	1
Team											5	7	12		1		1
Total.....		2	400		56-117	.479	9-21	.429	23-25	.920	27	48	75	37.5	43	1	32
Opponents.....		2	400		43-99	.434	14-36	.389	37-53	.698	19	35	54	27.0	30	-	29

TEAM STATISTICS	UCLA	OPP	Date	Opponent	Score	Att.
SCORING	144	137	03/21/10	vs North Carolina State	w 74-54	3327
Points per game	72.0	68.5	03/23/10	vs Nebraska	L 70-83	2396
Scoring margin	+3.5	-	* - Conference game			
FIELD GOALS-ATT	56-117	43-99				
Field goal pct	.479	.434				
3 POINT FG-ATT	9-21	14-36				
3-point FG pct	.429	.389				
3-pt FG made per game	4.5	7.0				
FREE THROWS-ATT	23-25	37-53				
Free throw pct	.920	.698				
F-Throws made per game	11.5	18.5				
REBOUNDS	75	54				
Rebounds per game	37.5	27.0				
Rebounding margin	+10.5	-				
ASSISTS	32	29				
Assists per game	16.0	14.5				
TURNOVERS	36	31				
Turnovers per game	18.0	15.5				
Turnover margin	-2.5	-				
Assist/turnover ratio	0.9	0.9				
STEALS	18	13				
Steals per game	9.0	6.5				
BLOCKS	6	3				
Blocks per game	3.0	1.5				
ATTENDANCE	0	5723				
Home games-Avg/Game	0-0	0-0				
Neutral site-Avg/Game	-	2-2862				

Score by Periods	1st	2nd	Totals
UCLA	56	88	144
Opponents	60	77	137

Game 1 - Nov. 12, 2010 • San Diego, CA

UCLA started the 2010-11 season with a 55-48 win at San Diego State.The Bruins trailed by eight points at halftime but started the second half with a 15-3 run.After several lead changes,UCLA scored on back-to-back baskets by Jasmine Dixon andAtonye Nyingifa to take a 51-46 lead with 4:02 left.The Bruins held SDSU to just two points after that. Dixon led UCLA with a double-double (15 points, 11 rebounds).

		Total		3-Ptr	Rebounds			PF		TP		A		TO		Blk		Stl		Min
		FG-FGA	FG-FGA	FT-FTA	Off	Def	Tot													
33	Dixon, Jasmine	f	7-16	0-0	1-6	5	6	11	2	15	2	1	0	3	34					
04	Nzekwe, Christina	c	0-1	0-0	0-0	0	1	1	3	0	0	0	0	0	11					
03	Morris, Darxia	g	2-10	0-1	3-4	3	6	9	3	7	3	2	0	1	22					
21	Campbell, Doreena	g	4-14	0-1	4-6	4	3	7	1	12	6	3	0	3	37					
35	Gardner, Rebekah	g	1-2	0-0	1-2	0	2	2	3	3	0	3	0	1	14					
01	Earl, Nina		1-1	0-0	0-0	0	1	1	1	2	0	0	0	0	10					
05	Williams, Mariah		1-1	0-0	0-0	0	1	1	2	2	0	2	0	0	9					
11	Nyingifa, Atonye		3-5	0-0	0-4	2	2	4	1	6	1	1	0	1	24					
13	Lemberger, Thea		0-0	0-0	0-0	0	0	0	1	0	0	0	0	0	6					
20	Gardner, Rhema		0-0	0-0	0-0	0	0	0	1	0	0	1	0	0	1					
23	Walker, Markel		3-8	0-1	2-3	3	2	5	0	8	3	3	1	0	28					
34	Costa, Corinne		0-0	0-0	0-0	0	0	0	0	0	0	0	0	0	4					
Team						1	0	1												
Totals			22-58	0-3	11-25	18	24	42	18	55	15	16	1	9	200					
FG % 1st Half:		11-34	32.4%	2nd half:	11-24	45.8%	Game:	22-58	37.9%	Deadball Rebound: 8										
3FG % 1st Half:		0-2	0.0%	2nd half:	0-1	0.0%	Game:	0-3	0.0%											
FT % 1st Half:		2-6	33.3%	2nd half:	9-19	47.4%	Game:	11-25	44.0%											

		Total		3-Ptr	Rebounds			PF		TP		A		TO		Blk		Stl		Min
		FG-FGA	FG-FGA	FT-FTA	Off	Def	Tot													
01	BRADLEY, Jessika	f	1-2	0-0	0-0	0	3	3	4	2	0	4	2	0	25					
32	JOHNSON, Paris	c	3-7	0-0	2-2	1	9	10	3	8	0	1	2	2	34					
02	DAVIS, Coco	g	3-8	2-5	1-2	1	3	4	2	9	7	5	0	2	39					
04	SWEAT, Melissa	g	2-7	1-3	0-0	2	2	4	2	5	1	1	0	1	17					
54	CLEMENTS, Courtney	g	6-19	1-7	6-6	3	3	6	0	19	0	3	0	0	36					
22	CLARK, Gabrielle		1-7	1-5	0-0	0	2	2	4	3	0	1	1	0	27					
25	GRIFFIN, Sajoyia		0-1	0-1	0-0	0	0	0	0	0	0	0	0	0	1					
40	CHAMBERS, Candace		0-1	0-0	0-0	0	0	0	3	0	0	2	0	1	7					
55	TUTT, Kalena		0-0	0-0	2-2	0	1	1	1	2	0	2	0	0	14					
Team						5	1	6												
Totals			16-52	5-21	11-12	12	24	36	19	48	8	19	5	6	200					
FG % 1st Half:		9-31	29.0%	2nd half:	7-21	33.3%	Game:	16-52	30.8%	Deadball Rebound: 1										
3FG % 1st Half:		3-13	23.1%	2nd half:	2-8	25.0%	Game:	5-21	23.8%											
FT % 1st Half:		11-12	91.7%	2nd half:	0-0	0.0%	Game:	11-12	91.7%											

Officials: Shelley Nakasone, Marianne Karp, Gator Parrish
Technical fouls: UCLA-None. San Diego State-TUTT, Kalena.
Attendance: 2196

Score by periods		1st	2nd	Total	Points UCLA SD	In Paint 28 16	Off T/O 19 20	2nd Chance 16 10	Fast Break 12 0	Bench 18 5
UCLA		24	31	55						
San Diego State		32	16	48						

Game 2 - Nov. 14, 2010 • Pauley Pavilion

The Bruins captured a 66-52 win in the home opener against UC Santa Barbara. UCLA went on a 24-2 run early in the second half to extend its lead to 29 points, 55-26, at the 12:40 mark after a three-pointer by Doreena Campbell. UCSB was held scoreless for over five minutes during the stretch. Jasmine Dixon and Markel Walker led four Bruins in double figures with 12 points each.

		Total		3-Ptr	Rebounds			PF		TP		A		TO		Blk		Stl		Min
		FG-FGA	FG-FGA	FT-FTA	Off	Def	Tot													
02	Adrian, Kelsey	f	3-11	2-8	0-0	1	2	3	3	8	0	4	0	1	31					
32	Johnson, Margaret	f	1-3	0-0	0-0	2	1	3	2	2	1	3	0	0	22					
44	Valentine, Mekia	c	1-3	0-0	0-0	0	6	6	3	2	0	1	2	0	23					
10	Johnson, Emilie	g	6-10	2-6	0-0	0	3	3	2	14	4	6	0	1	28					
24	Aguirre, Angelei	g	1-1	0-0	1-1	0	0	0	1	3	0	3	0	0	17					
01	Underwood, Sweets		3-5	0-0	3-3	2	6	8	2	9	1	2	0	3	19					
03	Nesbit, Nicole		2-4	1-3	0-0	1	1	2	1	5	3	2	0	1	17					
11	Corgel, Stefanie		1-3	1-3	0-0	0	0	0	0	3	0	0	0	0	6					
15	Okolie, Adaeze		1-5	0-0	2-3	4	0	4	1	4	0	1	0	0	12					
22	Zornig, Melissa		1-8	0-4	0-0	0	2	2	0	2	1	1	0	0	25					
Team						0	1	1												
Totals			20-53	6-24	6-7	10	22	32	15	52	10	23	2	6	200					
FG % 1st Half:		9-23	39.1%	2nd half:	11-30	36.7%	Game:	20-53	37.7%	Deadball Rebounds: 1										
3FG % 1st Half:		2-10	20.0%	2nd half:	4-14	28.6%	Game:	6-24	25.0%											
FT % 1st Half:		1-1	100.0%	2nd half:	5-6	83.3%	Game:	6-7	85.7%											

		Total		3-Ptr	Rebounds			PF		TP		A		TO		Blk		Stl		Min
		FG-FGA	FG-FGA	FT-FTA	Off	Def	Tot													
04	Nzekwe, Christina	f	0-1	0-0	0-0	0	1	1	2	0	0	0	0	0	11					
33	Dixon, Jasmine	f	4-8	0-0	4-5	3	0	3	2	12	5	1	0	2	17					
03	Morris, Darxia	g	4-5	0-0	2-2	0	3	3	1	10	3	1	0	2	21					
21	Campbell, Doreena	g	2-8	1-3	0-0	1	3	4	1	5	3	1	0	2	23					
35	Gardner, Rebekah	g	4-13	0-3	0-0	3	2	5	0	8	2	1	0	2	21					
01	Earl, Nina		2-2	0-0	0-0	2	1	3	3	4	3	3	0	1	18					
05	Williams, Mariah		0-0	0-0	0-0	0	0	0	0	0	1	0	0	0	5					
11	Nyingifa, Atonye		5-9	0-0	0-0	4	3	7	0	10	0	2	0	2	20					
13	Lemberger, Thea		0-4	0-2	0-0	0	0	0	2	0	4	1	0	0	16					
20	Gardner, Rhema		1-3	0-0	1-2	1	0	1	1	3	0	2	0	1	12					
23	Walker, Markel		5-8	0-0	2-4	0	4	4	0	12	1	2	0	2	24					
34	Costa, Corinne		1-3	0-0	0-0	0	2	2	1	2	0	0	3	0	12					
Team						2	4	6												
Totals			28-64	1-8	9-13	16	23	39	13	66	22	14	3	14	200					
FG % 1st Half:		13-34	38.2%	2nd half:	15-30	50.0%	Game:	28-64	43.8%	Deadball Rebounds: 2										
3FG % 1st Half:		0-4	0.0%	2nd half:	1-4	25.0%	Game:	1-8	12.5%											
FT % 1st Half:		5-8	62.5%	2nd half:	4-5	80.0%	Game:	9-13	69.2%											

Officials: Kent Johnson, Lucy Banuelos,Kenneth Nash
Technical fouls: UC Santa Barbara-None. UCLA-None.
Attendance: 906

Score by periods		1st	2nd	Total	Points UCSB UCLA	In Paint 12 34	Off T/O 19 8	2nd Chance 16 13	Fast Break 0 0	Bench 23 31
UC Santa Barbara		21	31	52						
UCLA		31	35	66						

Game 3 - Nov. 18, 2010 • South Bend, IN

UCLA

Game 5 - Nov. 28, 2010 • Pauley Pavilion

UCLA battled back from an eight-point first-half deficit to tie the score at halftime and then went on a 25-3 run in the second half that gave the Bruins a 16-point lead, en route to a 71-61 victory. Daxxia Morris and Markel Walker scored 15 points apiece to lead the Bruins.

Temple 61 • 2-4

#	Player		Total		3-Ptr		Rebounds			PF	TP	A TO Blk Stl				Min
			FG-FGA	FG-FGA	FT-FTA	Off	Def	Tot								
05	MCCARTHY, Kristen	f	7-12	5-8	3-4	3	6	9	1	22	2	1	0	2	39	
32	THAMES, Natasha	f	2-3	0-0	1-2	1	2	3	5	5	0	1	0	0	16	
51	BENNETT, Marli	f	1-3	0-0	0-2	1	4	5	3	2	1	1	1	1	34	
03	WILLIAMS, BJ	g	4-11	2-6	2-2	0	2	2	1	12	5	7	0	0	32	
13	WALLACE, Qwedia	g	2-7	2-5	0-0	0	1	1	1	6	0	7	0	0	32	
04	BELL, Satoria		1-2	1-2	3-4	0	0	0	0	6	1	1	0	0	10	
11	PEDDY, Shey		1-3	0-2	1-2	1	0	1	3	3	3	3	0	1	15	
24	BRINKLEY, Danielle		0-0	0-0	0-0	0	0	0	0	0	0	0	0	0	2	
25	MACAULAY, Victoria		2-4	0-0	1-1	3	3	6	2	5	1	0	2	0	20	
Team						3	0	3				1				
Totals				20-45	10-23	11-17	12	18	30	16	61	13	22	3	4	200
FG % 1st Half: 13-25			52.0%	2nd half: 7-20		35.0%	Game: 20-45		44.4%	Deadball						
3FG % 1st Half: 8-15			53.3%	2nd half: 2-8		25.0%	Game: 10-23		43.5%	Rebounds						
FT % 1st Half: 1-4			25.0%	2nd half: 10-13		76.9%	Game: 11-17		64.7%	3						

Game 9 - Dec. 19, 2010 • Hilo, HI

Nina Earl scored 10 of her team-high 14 points in the second half to help UCLA secure a 72-44 win over Hawaii in the Chevron Rainbow Wahine Shootout played in Hilo, HI. UCLA led by nine points at the break before pulling away in the second half of play. The Bruins forced UH into 31 turnovers for the contest.

UCLA 72 • 9-0

#	Player		Total		3-Ptr		Rebounds			PF	TP	A	TO	Blk	Stl	Min
			FG-FGA	FG-FGA	FT-FTA	Off	Def	Tot								
03	Morris, Darxia	*	3-10	0-0	0-0	2	1	3	2	6	1	3	0	2	25	
04	Nzekwe, Christina	*	0-1	0-0	0-0	0	3	3	5	0	0	2	0	1	12	
11	Nyingifa, Atonye	*	0-2	0-0	5-7	1	3	4	0	5	0	1	0	0	17	
21	Campbell, Doreena	*	5-10	0-0	0-0	2	0	2	3	10	2	1	0	3	28	
35	Gardner, Rebekah	*	2-5	0-1	4-4	1	2	3	4	8	2	1	0	2	14	
01	Earl, Nina		4-7	0-0	6-6	2	4	6	1	14	3	2	1	1	19	
05	Williams, Mariah		2-2	0-0	0-0	0	0	0	3	4	0	2	0	3	15	
20	Gardner, Rhema		1-4	0-0	2-5	1	3	4	3	4	2	1	0	1	13	
23	Walker, Markel		1-3	0-0	2-2	0	4	4	1	4	4	4	0	2	22	
33	Dixon, Jasmine		4-9	0-0	2-6	3	4	7	2	10	1	1	0	1	20	
34	Costa, Corinne		3-5	0-0	1-1	1	2	3	0	7	0	0	0	0	15	
Team						2	2	4								
Totals			25-58	0-1	22-31	15	28	43	24	72	15	20	1	16	200	
FG % 1st Half: 11-25		44.0%	2nd half: 14-33		42.4%	Game: 25-58		43.1%	Deadball							
3FG % 1st Half: 0-1		0.0%	2nd half: 0-0		0.0%	Game: 0-1		0.0%	Rebounds							
FT % 1st Half: 9-13		69.2%	2nd half: 13-18		72.2%	Game: 22-31		71.0%	3.1							

Hawai'i 44 • 4-5

#	Player		Total			3-Ptr			Rebounds			PF	TP	A	TO	Blk	Stl	Min
			FG-FGA	FG-FGA	FT-FTA	Off	Def	Tot										
05	Jackson, Kamilah	*	4-6	0-0	2-6	3	5	8	2	10	0	6	0	1	27			
10	Tinnin, Megan	*	0-6	0-6	0-0	1	4	5	1	0	0	0	0	2	21			
12	Arbuckle, Breanna	*	0-2	0-0	2-2	0	4	4	4	2	1	5	0	0	24			
20	Kuehu, Shawna-Lei	*	1-5	0-1	0-0	0	2	2	3	2	0	6	0	0	24			
21	Kanekoa, Keisha	*	3-12	2-8	8-10	0	1	1	2	16	4	7	0	1	36			
02	Haydel, Sydney		0-0	0-0	0-0	0	0	0	0	0	1	0	0	1	10			
13	Mingo, Carlotta		1-1	0-0	0-0	0	1	1	2	2	0	0	0	0	3			
14	Bungaite, Julita		0-2	0-2	2-2	0	3	3	2	2	0	2	0	0	15			
22	Dew, Rebecca		3-5	0-0	4-4	0	2	2	4	10	0	2	0	0	21			
24	Patterson, Allie		0-1	0-0	0-0	0	0	0	0	0	0	0	0	0	3			
25	Ayabe, Mai		0-1	0-1	0-0	0	0	0	0	0	0	2	0	0	10			
31	Gaddis, Courtney		0-2	0-1	0-0	0	0	0	2	0	2	0	0	1	6			
Team									1	2	3							
Totals						12-43	2-19	18-24	5	24	29	22	44	8	31	0	6	200
FG % 1st Half: 7-21			33.3%	2nd half: 5-22			22.7%	Game: 12-43			27.9%	Deadball						
3FG % 1st Half: 1-9			11.1%	2nd half: 1-10			10.0%	Game: 2-19			10.5%	Rebounds						
FT % 1st Half: 7-8			87.5%	2nd half: 11-16			68.8%	Game: 18-24			75.0%	3						

Officials: Brian Yamasaki, Todd Apo, Mike Ishikawa
Technical fouls: UCLA-None. Hawai'i-None.
Attendance: 475

Score by periods	1st	2nd	Total
UCLA	31	41	72
Hawai'i	22	22	44

	Points	In Paint	Off T/O	2nd Chance	Fast Break	Bench
UCLA	0	2	12	0	43	14
UH	0	4	1	0	0	14

Game 10 - Dec. 20, 2010 • Hilo, HI

Tournament MVP Darxia Morris led five Bruins in double digits with 16 points in a 81-67 win over East Carolina in the Chevron Rainbow Wahine Shootout. Jasmine Dixon and Markel Walker added double-doubles for UCLA, which led by 17 at the half and enjoyed a 62-38 lead with 12:05 to play. ECU narrowed the margin to 70-62 with 3:30 left, but would get no closer.

East Carolina 67 • 4-6

#	Player		Total		3-Ptr		Rebounds			PF	TP	A	TO	Blk	Stl	Min
			FG-FGA	FG-FGA	FT-FTA	Off	Def	Tot								
01	GAY, Kim	*	3-13	0-0	2-4	1	7	8	0	8	3	1	0	2	29	
02	SPIVEY, Allison		3-6	2-5	2-2	0	3	3	4	10	2	1	0	0	25	
14	STEWART, Celeste	*	1-3	0-0	0-0	1	0	1	1	2	0	1	0	1	18	
21	SMITH, Kelly	*	5-10	3-5	3-4	0	1	1	4	16	1	2	0	0	35	
34	JACKSON, Ariana	*	1-4	0-0	3-4	1	5	6	2	5	2	0	0	0	26	
12	CLARKE, Ashley		3-7	0-0	1-2	3	1	4	4	7	3	5	0	1	24	
24	BEST, Jean		4-7	0-0	4-7	1	2	3	4	12	0	0	0	0	21	
30	HODGES, Shala		0-1	0-0	2-2	0	2	2	2	2	0	2	0	0	10	
31	PASCHAL, Katie		0-0	0-0	0-0	0	0	0	0	0	0	0	0	0	2	
33	WILSON, Crystal		1-1	1-1	2-2	0	1	1	2	5	1	4	0	0	10	
Team						0	0	0								
Totals			21-52	6-11	19-27	7	22	29	23	67	12	17	0	4	200	
FG % 1st Half: 7-25			28.0%	2nd half: 14-27		51.9%	Game: 21-52		40.4%	Deadball						
3FG % 1st Half: 2-6			33.3%	2nd half: 4-5		80.0%	Game: 6-11		54.5%	Rebounds						
FT % 1st Half: 10-12			83.3%	2nd half: 9-15		60.0%	Game: 19-27		70.4%	5						

UCLA 81 • 10-0

#	Player	Total			3-Ptr		Rebounds			PF	TP	A	TO	Blk	Stl	Min
		FG-FGA	FG-FGA	FT-FTA	Off	Def	Tot									
03	Morris, Darxia	*	7-11	0-0	2-2	2	2	4	3	16	2	1	0	1	22	
04	Nzekwe, Christina	*	0-0	0-0	1-4	0	2	2	2	1	0	0	0	2	13	
11	Nyingifa, Atonye	*	5-7	0-0	3-4	0	1	1	1	13	0	1	0	2	29	
21	Campbell, Doreena	*	5-10	0-1	5-6	1	4	5	1	15	4	4	1	1	24	
35	Gardner, Rebekah	*	2-5	0-1	1-2	2	0	2	3	5	0	1	0	1	17	
01	Earl, Nina		3-8	0-0	1-2	0	0	0	2	7	2	1	0	0	19	
05	Williams, Mariah		0-2	0-0	0-0	0	0	0	1	0	2	1	0	0	16	
20	Gardner, Rhema		0-0	0-0	0-0	0	0	0	0	0	0	1	0	0	3	
23	Walker, Markel		3-6	0-0	4-4	2	8	10	1	10	2	2	0	0	29	
33	Dixon, Jasmine		6-9	0-0	2-5	4	6	10	4	14	1	1	0	0	24	
34	Costa, Corinne		0-0	0-0	0-0	0	1	1	3	0	0	1	0	0	4	
Team				0-0				1	3	4						
Totals			31-58	0-2	19-29	12	27	39	21	81	13	16	1	7	200	
FG % 1st Half: 17-32		53.1%	2nd half: 14-26		53.8%	Game: 31-58		53.4%	Deadball							
3FG % 1st Half: 0-2		0.0%	2nd half: 0-0		0.0%	Game: 0-2		0.0%	Rebounds							
FT % 1st Half: 9-15		60.0%	2nd half: 10-14		71.4%	Game: 19-29		65.5%	3							

Officials: Todd Apo, Kirk Hottendorf, Lisa Mann
Technical fouls: East Carolina-None. UCLA-None.
Attendance: 162

Score by periods	1st	2nd	Total
East Carolina	26	41	67
UCLA	43	38	81

	Points	In Paint	Off T/O	2nd Chance	Fast Break	Bench
ECU	0	17	4	0	26	31
UCLA	0	19	12	0	0	31

Game 11 - Dec. 28, 2010 • Pauley Pavilion

Darxia Morris led the Bruins with 16 points, but LSU escaped Pauley with a 55-53 win. The loss snapped the Bruins' 10-game season-opening win streak, their best since 1980-81. LSU's basket with 15 seconds remaining was the difference. UCLA missed three shot attempts in the final seconds which would have tied the game.

LSU 55 • 10-4

#	Player		Total		3-Ptr		Rebounds			PF	TP	A	TO	Blk	Stl	Min
			FG-FGA	FG-FGA	FT-FTA	Off	Def	Tot								
35	TURNBOW, Taylor	f	7-9	0-0	4-4	4	9	13	1	18	0	1	3	0	38	
55	BARRETT, LaSondra	f	2-9	0-1	4-5	1	4	5	3	8	4	4	0	1	27	
01	GRAHAM, Katherine	g	2-9	0-0	4-4	2	1	3	1	8	3	4	0	1	37	
03	EASON, Latear	g	3-8	2-4	2-2	1	4	5	3	10	1	4	0	1	38	
10	WEBB, Adrienne	g	1-4	1-3	0-0	0	2	2	2	3	0	2	0	0	20	
15	KENNEY, Jeanne		1-3	0-2	0-0	0	0	0	0	2	0	0	0	0	6	
05	LUTLEY, Bianca		1-5	0-1	4-7	2	1	3	4	6	2	1	0	0	17	
20	HUGHES, Destini		0-0	0-0	0-0	0	1	1	1	0	0	2	0	0	2	
22	JONES, Courtney		0-0	0-0	0-0	0	1	1	1	0	0	3	0	0	15	
Team						12	24	36								
Totals				17-47	3-11	18-22	12	24	36	16	55	10	21	3	3	200
FG % 1st Half: 7-23			30.4%	2nd half: 10-24		41.7%	Game: 17-47		36.2%	Deadball Rebounds 3						
3FG % 1st Half: 2-9			22.2%	2nd half: 1-2		50.0%	Game: 3-11		27.3%							
FT % 1st Half: 5-6			83.3%	2nd half: 1-3		81.3%	Game: 18-22		81.8%							

Game 13 - Jan. 2, 2011 • Pullman,WA

UCLA shot a season-high 56.5% from the field on the way to an 80-55 win at Washington State. Jasmine Dixon, Darxia Morris and Doreena Campbell each scored 12 points in the contest. Dixon added a team-best seven rebounds. The Bruins led by nine points at the half and shot 63.6% in the second half to distance themselves from the Cougars.

UCLA 80 • 12-1, 2-0

#	Player	Total		3-Ptr		Rebounds			PF	TP	A TO Blk Stl					Min
		FG-FGA	FG-FGA	FT-FTA	Off	Def	Tot				A	TO	Blk	Stl		
11	Nyingifa, Atonye	f	2-2	0-0	3-4	1	0	1	2	7	0	2	0	2		14
33	Dixon, Jasmine	f	4-7	0-0	4-9	0	7	7	3	12	1	2	0	2		25
03	Morris, Darxia	g	6-6	0-0	0-0	0	4	4	2	12	1	2	0	2		23
21	Campbell, Doreena	g	3-6	0-1	6-6	2	0	2	0	12	5	0	0	4		28
23	Walker, Markel	g	1-4	0-0	4-4	0	2	2	2	6	3	4	0	2		23
01	Earl, Nina		1-2	0-0	0-0	0	0	0	1	2	2	2	0	2		11
04	Nzekwe, Christina		1-2	0-0	4-4	2	3	5	0	6	0	0	0	1		12
05	Williams, Mariah		3-8	0-0	2-2	0	0	0	4	8	2	3	0	0		21
20	Gardner, Rhema		1-2	0-0	0-0	0	1	1	0	2	0	1	1	0		11
34	Costa, Corinne		2-2	0-0	0-0	1	1	2	0	4	0	0	0	1		13
35	Gardner, Rebekah		2-5	0-1	5-7	0	6	6	3	9	1	2	0	2		19
Team						1	1	2			1					
Totals			26-46	0-2	28-36	7	25	32	17	80	15	19	1	18		200
FG % 1st Half: 12-24		50.0%	2nd half: 14-22		63.6%	Game: 26-46		56.5%	Deadball Rebounds							
3FG % 1st Half: 0-2		0.0%	2nd half: 0-0		0.0%	Game: 0-2		0.0%								
FT % 1st Half: 8-11		72.7%	2nd half: 20-25		80.0%	Game: 28-36		77.8%								

Washington State 55 • 2-12, 0-2

#	Player	Total		3-Ptr		Rebounds			PF	TP	A TO Blk Stl					Min
		FG-FGA	FG-FGA	FT-FTA	Off	Def	Tot				A	TO	Blk	Stl		
42	Potter, Hana	f	2-4	0-1	1-2	1	3	4	2	5	1	3	0	0		21
33	Noyes, Carly	c	3-6	0-0	0-2	2	0	2	5	6	2	2	0	0		26
01	Cook, April	g	2-7	0-1	0-1	1	2	3	1	4	1	3	1	1		22
02	Amojo, Ireti	g	4-9	4-7	1-2	0	0	0	1	13	2	2	0	0		27
11	Perkins, Jazmine	g	3-5	1-3	0-0	0	2	2	2	7	2	4	0	2		15
03	Madison, Katie		1-3	0-0	0-0	1	1	2	1	2	1	1	0	0		16
04	Grad, Katie		3-3	1-1	0-0	0	2	2	1	7	2	2	0	0		18
13	Adzasu, Rosetta		2-5	1-2	1-3	1	2	3	4	6	3	1	0	2		18
21	Tarnowski, Rosie		0-0	0-0	0-1	0	0	0	0	0	0	1	0	0		4
22	Romberg, Sage		1-5	1-3	2-2	3	1	4	1	5	1	6	1	2		20
34	Thomas, Brandi		0-4	0-2	0-0	0	1	1	2	0	0	1	1	0		13
Team						0	2	2			2					
Totals			21-51	8-20	5-13	9	16	25	20	55	15	28	3	7		200
FG % 1st Half: 8-25		32.0%	2nd half: 13-26		50.0%	Game: 21-51		41.2%	Deadball Rebounds							
3FG % 1st Half: 5-12		41.7%	2nd half: 3-8		37.5%	Game: 8-20		40.0%								
FT % 1st Half: 2-5		40.0%	2nd half: 3-8		37.5%	Game: 5-13		38.5%								

Officials: Charles Gonzalez, Wanda Szeremeta, Penny Davis
Technical fouls: UCLA-Williams, Mariah; Walker, Markel; TEAM. Washington State-TEAM.
Attendance: 359

Score by periods	1st	2nd	Total	Points	In Paint	T/O	2nd Chance	Fast Break	Bench
UCLA	32	48	80	UCLA	36	27	5	8	31
Washington State	23	32	55	WSU	26	13	5	14	20

Game 14 - Jan. 8, 2011 • Pauley Pavilion

UCLA registered its third straight win over USC, racing away to a 61-42 win in Pauley Pavilion. UCLA went on an 18-5 run to end the first half after the score was tied at 8-8 at the 15:06 mark. Jasmine Dixon scored 10 of her game-high 20 points during that stretch for the Bruins. The Trojans never pulled closer than the 13-point halftime deficit in the second half of play. Doreena Campbell added 13 points, five assists and four steals.

USC 42 • 10-4, 2-1

#	Player	Total		3-Ptr		Rebounds			PF	TP	A TO Blk Stl					Min
		FG-FGA	FG-FGA	FT-FTA	Off	Def	Tot				A	TO	Blk	Stl		
11	Harberts, Cassie	f	2-4	0-0	0-0	0	3	3	1	4	1	2	1	0		32
13	LaPlante, Kari	f	1-5	0-0	2-2	1	5	6	1	4	2	1	1	1		32
15	Gilbreath, Briana	g	0-12	0-3	9-10	3	5	8	4	9	2	3	2	2		29
23	Gemelos, Jacki	g	3-8	2-4	0-0	0	2	2	0	8	0	2	0	2		34
24	Corral, Ashley	g	5-9	4-7	0-0	0	0	3	3	14	1	7	0	1		37
00	Marinacci, Christina		0-1	0-0	0-0	2	1	3	1	0	0	3	1	1		21
14	Brown, Len'Nique		1-4	0-1	1-3	0	1	1	2	3	0	2	0	1		15
Team						2	4	6								
Totals			12-43	6-15	12-15	8	24	32	10	42	6	20	5	8		200
FG % 1st Half: 5-22		22.7%	2nd half: 7-21		33.3%	Game: 12-43		27.9%	Deadball Rebounds							
3FG % 1st Half: 3-7		42.9%	2nd half: 3-8		37.5%	Game: 6-15		40.0%								
FT % 1st Half: 0-0		0.0%	2nd half: 12-15		80.0%	Game: 12-15		80.0%								

UCLA 61 • 13-1, 3-0

#	Player	Total		3-Ptr		Rebounds			PF	TP	A TO Blk Stl					Min
		FG-FGA	FG-FGA	FT-FTA	Off	Def	Tot				A	TO	Blk	Stl		
11	Nyingifa, Atonye	f	2-5	0-0	1-1	1	2	3	1	5	0	0	1	1		23
23	Walker, Markel	f	1-7	0-0	3-4	2	7	9	1	5	2	1	1	0		26
33	Dixon, Jasmine	f	9-11	0-0	2-4	4	5	9	1	20	0	2	0	3		33
03	Morris, Darxia	g	4-14	0-2	1-2	1	3	4	1	9	1	1	0	5		33
21	Campbell, Doreena	g	5-11	1-1	2-2	2	4	6	4	13	5	3	0	4		34
01	Earl, Nina		0-0	0-0	0-0	0	0	0	1	0	0	0	0	0		4
02	Shepard, Jackie		0-0	0-0	0-0	0	0	0	0	0	0	0	0	0		2
04	Nzekwe, Christina		1-1	0-0	0-0	0	0	0	1	2	0	0	0	0		5
05	Williams, Mariah		0-4	0-2	0-0	1	0	1	0	0	3	0	0	1		10
20	Gardner, Rhema		0-2	0-0	0-0	0	1	1	0	0	0	0	0	0		4
34	Costa, Corinne		1-1	0-0	0-0	0	0	0	1	2	0	1	0	0		2
35	Gardner, Rebekah		2-11	1-3	0-0	3	2	5	1	5	2	1	2	0		24
Team						5	2	7								
Totals			25-67	2-8	9-13	19	24	43	12	61	13	9	4	14		200
FG % 1st Half: 12-33		36.4%	2nd half: 13-34		38.2%	Game: 25-67		37.3%	Deadball Rebounds							
3FG % 1st Half: 0-5		0.0%	2nd half: 2-3		66.7%	Game: 2-8		25.0%								
FT % 1st Half: 2-4		50.0%	2nd half: 7-9		77.8%	Game: 9-13		69.2%								

Officials: Michael Price, Brenda Pantoja, Kyle Bacon
Technical fouls: USC-None. UCLA-None.
Attendance: 6675

Score by periods	1st	2nd	Total	Points	In Paint	T/O	2nd Chance	Fast Break	Bench
USC	13	29	42	USC	8	5	5	0	3
UCLA	26	35	61	UCLA	30	15	19	0	9

Game 15 - Jan. 13, 2011 • Pauley Pavilion

Darxia Morris scored 16 points and No. 10 UCLA took command with an 11-0 run to start the second half, beating Oregon State 58-46 to improve its record to 14-1. Jasmine Dixon had a double-double with 11 points and 12 rebounds and also added a career-high six steals. Doreena Campbell (13 points) and Atonye Nyingifa (11 points) also scored in double-figures.

Oregon State 46 • 7-9 (0-5)

#	Player		Total		3-Ptr		Rebounds			PF	TP	A TO Blk Stl					Min
			FG-FGA	FG-FGA	FT-FTA	Off	Def	Tot	A			TO	Blk	Stl			
34	Greer, El Sara	f	3-5	0-0	2-2	2	3	5	5	8	1	1	5	1	37		
02	Bostick, Alexis	g	0-2	0-0	0-0	0	0	0	0	0	1	5	0	1	16		
15	Marchbanks, Earlysia	g	3-7	0-2	2-2	0	4	4	2	8	5	5	0	3	36		
22	Indendi, Sage	g	4-8	3-6	2-2	0	2	2	1	13	2	8	0	3	36		
24	Martin, Alyssa	g	4-7	2-2	0-0	0	2	2	2	10	1	4	0	3	36		
01	James, Classye		0-0	0-0	0-0	0	0	0	1	0	0	1	0	0	2		
20	Misa, Angela		2-4	0-0	1-3	2	0	2	4	5	0	3	0	3	20		
44	Brown, Tami		1-1	0-0	0-0	0	1	1	0	2	0	0	0	0	17		
	Team					1	0	1				1					
Totals			17-34	5-10	7-9	5	12	17	15	46	10	28	5	14	200		
FG % 1st Half: 7-13			53.8%	2nd half: 10-21	47.6%	Game: 17-34		50.0%	Deadball								
3FG % 1st Half: 2-4			50.0%	2nd half: 3-6	50.0%	Game: 5-10		50.0%	Rebounds								
FT % 1st Half: 7-8			87.5%	2nd half: 0-1	0.0%	Game: 7-9		77.8%	1								

Game 17 - Jan. 20, 2011 • Stanford, CA

No. 4 Stanford scored the game's first eight points and never let No. 8 UCLA get much closer, defeating the Bruins by a 64-38 margin in Maples Pavilion. This was the first time a Top 10-ranked Bruins team had faced another Top 10 team since 1999. Stanford's inside game was dominant, as the much taller Cardinal outrebounded the Bruins, 44-27, and outscored the Bruins in the paint, 32-12. Jasmine Dixon led the Bruins with 12 points and six rebounds.

UCLA 38 • 15-2, 5-1

#	Player		Total			3-Ptr			Rebounds			PF	TP	A	TO	Blk	Stl	Min
			FG-FGA	FG-FGA	FT-FTA	Off	Def	Tot										
11	Nyingifa, Atonye	f	0-4	0-0	0-0	1	2	3	2	0	0	2	0	0	2	0	23	
23	Walker, Markel	f	1-6	0-0	2-4	1	1	2	0	4	2	2	0	1	2	1	27	
23	Dixon, Jasmine	f	5-11	0-0	2-6	1	5	6	3	12	2	2	0	2	2	30		
03	Morris, Darxia	g	3-10	1-3	2-2	1	3	4	3	9	3	6	0	3	3	31		
21	Campbell, Doreena	g	2-7	1-3	0-0	1	3	4	1	5	0	2	0	0	0	29		
01	Earl, Nina		1-2	0-0	0-0	0	1	1	1	2	0	2	0	2	2	9		
04	Nzekwe, Christina		0-1	0-0	0-0	1	1	2	4	0	0	0	0	0	0	15		
05	Williams, Mariah		1-4	0-0	0-0	0	0	0	1	2	0	0	0	0	0	6		
20	Gardner, Rhema		0-0	0-0	0-0	0	0	0	0	0	0	0	0	0	0	3		
34	Costa, Corinne		0-1	0-0	0-0	1	2	3	0	0	0	1	2	1	2	8		
35	Gardner, Rebekah		2-5	0-3	0-0	0	1	1	0	4	0	0	0	1	1	19		
Team						0	1	1										
Totals			15-51	2-9	6-12	7	20	27	15	38	7	17	2	10	20	200		
FG % 1st Half:		7-26	26.9%	2nd half:	8-25	32.0%	Game:	15-51	29.4%	Deadball Rebounds 4								
3FG % 1st Half:		0-5	0.0%	2nd half:	2-4	50.0%	Game:	2-9	22.2%									
FT % 1st Half:		1-4	25.0%	2nd half:	5-8	62.5%	Game:	6-12	50.0%									

Stanford 64 • 15-2, 6-0

#	Player		Total		3-Ptr		Rebounds			PF	TP	A	TO	Blk	Stl	Min
			FG-FGA	FG-FGA	FT-FTA	Off	Def	Tot								
13	Ogwumike, Chiney	f	4-8	0-0	1-2	3	8	11	4	9	0	2	0	2	19	
14	Pedersen, Kayla	f	6-9	1-3	5-6	1	9	10	2	18	0	4	1	2	35	
30	Ogwumike, Nnemkadi	f	6-11	0-0	1-2	2	1	3	2	13	1	2	0	2	35	
15	La Rocque, Lindy	g	0-1	0-1	0-0	0	0	0	0	0	0	0	0	0	14	
23	Pohlen, Jeanette	g	2-11	1-5	9-10	0	2	2	0	14	4	3	0	1	36	
00	Murphy, Melanie		1-3	0-0	0-0	0	0	0	0	2	0	0	0	0	1	7
03	Ruef, Mikaela		0-0	0-0	0-0	1	3	4	0	0	1	0	0	0	0	6
21	James, Sara		0-0	0-0	0-0	1	0	1	0	0	1	0	0	0	0	3
13	Kokenis, Toni		0-4	0-0	2-2	2	1	3	2	2	2	1	0	5	20	
42	Boothe, Sarah		2-4	0-0	0-0	1	3	4	2	4	0	1	0	0	14	
44	Tinkle, Joslyn		0-1	0-0	2-2	1	0	1	0	2	2	1	0	0	11	
Team						1	4	5					1			
Totals			21-52	2-9	20-24	13	31	44	12	64	11	15	1	13	200	
FG % 1st Half:		12-26	46.2%	2nd half:	9-26	34.6%	Game:	21-52	40.4%	Deadball Rebounds						
3FG % 1st Half:		1-3	33.3%	2nd half:	1-6	16.7%	Game:	2-9	22.2%	Rebounds						
FT % 1st Half:		7-8	87.5%	2nd half:	13-16	81.3%	Game:	20-24	83.3%	2						

Officials: Brenda Pantoja, Cathi Cornell, Shelley Nakasone
Technical fouls: UCLA-None. Stanford-None.
Attendance: 4288

Score by periods			1st	2nd	Total
UCLA			15	23	38
Stanford			32	32	64

Points	In Paint	Off T/O	2nd Chance	Fast Break	Bench
UCLA	12	10	2	4	8
STAN	32	18	12	4	10

Game 18 - Jan. 22, 2011 • Berkeley, CA

The Bruins bounced back from their loss to Stanford with a 65-56 win at Cal. UCLA shot 56% from the field to help take a 32-23 lead at the half. Cal closed to within four points in the final minute of the contest, but UCLA hit five out of six free throws, four by Atonye Nyingifa, down the stretch to secure the win. Darxia Morris scored a career-high 22 points to lead the Bruins.

UCLA 65 • 16-2, 6-1 Pac-10

#	Player		Total		3-Ptr		Rebounds			PF	TP	A	TO	Blk	Stl	Min
			FG-FGA	FG-FGA	FT-FTA	Off	Def	Tot								
11	Nyingifa, Atonye	f	5-9	0-0	4-4	2	5	7	1	14	1	2	0	2	35	
23	Walker, Markel	f	3-6	0-0	0-0	0	6	6	4	6	5	4	0	1	31	
23	Dixon, Jasmine	f	4-6	0-0	2-3	0	8	8	4	10	2	4	0	1	29	
03	Morris, Darxia	g	9-17	3-6	1-3	5	1	6	1	22	6	2	0	1	38	
21	Campbell, Doreena	g	5-13	1-3	2-4	1	3	4	2	13	2	1	0	1	37	
04	Nzekwe, Christina		0-0	0-0	0-0	0	0	0	1	0	0	0	0	0	1	
34	Costa, Corinne		0-0	0-0	0-0	0	1	1	1	0	0	1	0	0	11	
35	Gardner, Rebekah		0-3	0-1	0-0	1	0	1	1	0	3	2	0	0	18	
Team						2	1	3								
Totals				26-54	4-10	9-14	11	25	36	15	65	19	16	0	6	200
FG % 1st Half: 15-27			55.6%	2nd half: 11-27	40.7%	Game: 26-54	48.1%			Deadball Rebounds						
3FG % 1st Half: 1-4			25.0%	2nd half: 3-6	50.0%	Game: 4-10	40.0%			2						
FT % 1st Half: 1-1			100.0%	2nd half: 8-13	61.5%	Game: 9-14	64.3%									

California 56 • 11-7, 3-4 Pac-10

#	Player		Total		3-Ptr		Rebounds			PF	TP	A	TO	Blk	Stl	Min
			FG-FGA	FG-FGA	FT-FTA	Off	Def	Tot								
11	Stallworth, DeNesha	f	9-14	0-1	4-5	1	7	8	1	22	4	1	0	1	40	
33	Caldwell, Talia	c	3-9	0-0	3-4	2	3	5	3	9	3	3	0	1	29	
04	Pierre, Eliza	g	4-4	0-0	0-3	2	0	2	1	8	3	4	0	2	32	
23	Clarendon, Layshia	g	2-12	0-4	2-3	1	5	6	4	6	4	2	0	2	40	
32	Sherbert, Lindsay	g	1-3	0-1	0-0	1	2	3	1	2	0	3	0	1	18	
02	Jermerigbe, Afure		0-0	0-0	0-0	0	0	0	0	0	0	1	0	0	4	
03	Federico, Rachelle		4-7	1-2	0-0	1	0	1	3	9	1	0	1	0	19	
22	N'diaye, Rama		0-1	0-0	0-0	0	1	1	2	0	0	1	0	0	11	
30	Lyles, Mikayla		0-2	0-1	0-0	0	0	0	1	0	0	1	0	0	7	
Team						1	2	3								
Totals				23-52	1-9	9-15	9	20	29	16	56	15	16	1	7	200
FG % 1st Half: 9-23			39.1%	2nd half: 14-29	48.3%	Game: 23-52	44.2%									Deadball Rebounds 1
3FG % 1st Half: 1-5			20.0%	2nd half: 0-4	0.0%	Game: 1-9	11.1%									
FT % 1st Half: 4-4			100.0%	2nd half: 5-11	45.5%	Game: 9-15	60.0%									

Officials: Melissa Barlow, Bob Scofield, Michol Murray
Technical fouls: UCLA-None. California-None.
Attendance: 2785
ID 921869

Score by periods			1st	2nd	Total
UCLA			32	33	65
California			23	33	56

Points	In Paint	Off T/O	2nd Chance	Fast Break	Bench
UCLA	22	16	9	2	0
CAL	30	12	12	2	9

Game 19 - Jan. 27, 2011 • Pauley Pavilion

UCLA led from start to finish against Arizona State, handing the Sun Devils a 70-60 defeat. Darxia Morris claimed her second-straight 20-point game, scoring 21 on 7-of-10 shooting. Atonye Nyingifa added a season-high 16 points on 6-of-8 shooting. The duo combined for 25 of UCLA's 38 points at the half. The Bruins shot 53.3% from the field in the game.

Arizona State 60 • 12-6, 4-4

#	Player		Total			3-Ptr			Rebounds			PF	TP	A	TO	Blk	Stl	Min
			FG-FGA	FG-FGA	FT-FTA	Off	Def	Tot										
25	Brandon, Kimberly	f	4-11	0-0	1-1	4	3	7	3	9	0	2	0	2	24			
32	Tobin, Becca	f	1-6	0-0	4-4	1	3	4	0	6	1	1	1	0	31			
01	Simon, Dymond	g	6-10	2-3	6-8	0	1	1	0	20	1	4	0	0	32			
05	Mann, Deja	g	0-4	0-2	2-2	0	1	1	2	2	0	1	0	0	19			
35	Watson, Tenaya	g	1-6	1-4	2-3	3	3	6	4	5	2	4	0	1	25			
00	Major, Olivia		0-0	0-0	0-0	0	0	0	0	0	1	1	0	0	5			
03	Burke, Joy		1-1	0-0	0-0	0	0	0	0	2	0	0	1	0	4			
11	Bennett, Kali		2-3	0-0	1-2	1	2	3	3	5	0	0	1	1	17			
12	Earl, Alex		0-3	0-2	0-0	0	0	0	2	0	0	0	0	0	14			
14	Thomas, Adrienne		0-2	0-0	7-10	0	0	0	3	7	1	0	0	1	16			
22	Fulcher, Janae		2-4	0-0	0-0	3	0	3	0	4	0	1	0	1	11			
23	Patterson, Markisha		0-0	0-0	0-0	0	1	1	1	0	0	0	0	0	2			
Team						3	3	6										
Totals			17-50			3-11	23-30	15	17	32	18	60	6	14	3	6	200	
FG % 1st Half: 6-24			25.0%		2nd half: 11-26	42.3%		Game: 17-50		34.0%		Deadball						
3FG % 1st Half: 2-8			25.0%		2nd half: 1-3	33.3%		Game: 3-11		27.3%		Rebounds						
FT % 1st Half: 4-7			57.1%		2nd half: 19-23	82.6%		Game: 23-30		76.7%		2						

Game 21 - Feb. 6, 2011 • Galen Center

UCLA used a career-high 24 points from Darxia Morris to hold off USC 74-67 in the Galen Center. Jasmine Dixon added season-high totals in points (23) and rebounds (14) for the Bruins who captured a fourth straight series win over the Women of Troy. Three times in the second half of play, USC sliced the Bruin lead to two points and three times Morris answered with a basket for UCLA, the last coming with just over three minutes remaining the contest. Atoney Nyningifa (13) and Doreena Campbell (11) also scored in double figures for the Bruins, who shot 50% for the game.

UCLA 74 • 19-2, 9-1

#	Player		Total		3-Ptr		Rebounds			PF	TP	A TO Blk Stl				Min
			FG-FGA	FG-FGA	FG-FGA	FG-FGA	Off	Def	Tot			A	TO	Blk	Stl	
11	Nyningifa, Atoney	f	5-6	0-0	3-4	1	2	3	2	13	2	1	0	0	0	35
23	Walker, Markel	f	1-5	0-0	1-2	2	1	3	2	3	3	3	0	1	0	30
33	Dixon, Jasmine	f	8-14	0-0	7-11	7	7	14	3	23	1	1	0	2	33	
03	Morris, Darxia	g	10-15	1-5	3-5	2	4	6	2	24	4	4	0	1	39	
21	Campbell, Doreena	g	3-11	1-5	4-4	0	8	8	3	11	2	5	1	1	38	
04	Nzekwe, Christina		0-0	0-0	0-0	0	0	0	0	1	0	0	0	0	0	6
05	Williams, Mariah		0-1	0-0	0-0	0	0	0	0	0	0	0	0	0	0	4
13	Lemberger, Thea		0-1	0-0	0-0	0	0	0	0	1	0	1	1	0	0	7
34	Costa, Corinne		0-0	0-0	0-0	0	0	0	0	0	0	0	0	0	0	1
35	Gardner, Rebekah		0-1	0-1	0-0	0	0	0	3	0	0	2	0	0	0	7
Team						0 3 3										
Totals			27-54	2-11	18-26	12	25	37	17	74	13	17	1	5	200	
FG % 1st Half: 15-31			48.4%	2nd half: 12-23	52.2%	Game: 27-54			50.0%							
3FG % 1st Half: 2-7			28.6%	2nd half: 0-4	0.0%	Game: 2-11			18.2%							
FT % 1st Half: 5-7			71.4%	2nd half: 13-19	68.4%	Game: 18-26			69.2%							
												Deadball Rebounds 3.1				

USC 67 • 13-8, 5-5

#	Player		Total		3-Ptr		Rebounds			PF	TP	A TO Blk Stl				Min
			FG-FGA	FG-FGA	FG-FGA	FG-FGA	Off	Def	Tot			A	TO	Blk	Stl	
00	Marinacci, Christina	f	1-4	0-0	4-6	1	1	2	4	6	1	2	0	1	1	37
11	Harberts, Cassie	f	5-8	0-0	3-5	2	2	4	3	13	1	3	0	0	0	16
13	LaPlante, Kari	c	3-6	0-0	1-2	0	7	7	4	7	3	0	0	0	0	32
15	Gilbreath, Briana	g	3-12	0-1	3-4	4	4	8	4	9	4	2	1	6	36	
14	Corral, Ashley	g	4-15	2-8	3-4	0	2	2	4	13	2	2	0	3	38	
24	Brown, Len'Nique		0-0	0-0	0-0	0	0	0	0	0	0	0	0	0	0	2
20	Gilbreath, Stefanie		1-2	1-2	0-0	0	0	0	1	3	0	0	0	0	0	8
23	Gemelos, Jacki		6-9	4-5	0-0	0	1	1	1	16	2	4	1	0	31	
Team						0 1 1			1							
Totals			23-56	7-16	14-21	7	18	25	21	67	13	14	2	10	200	
FG % 1st Half: 11-28			39.3%	2nd half: 12-28	42.9%	Game: 23-56			41.1%							
3FG % 1st Half: 3-8			37.5%	2nd half: 4-8	50.0%	Game: 7-16			43.8%							
FT % 1st Half: 8-12			66.7%	2nd half: 6-9	66.7%	Game: 14-21			66.7%							
												Deadball Rebounds 7.2				

Officials: Bob Scofield, Cathi Cornell, Bret Gervasoni
Technical fouls: UCLA-None. USC-None.
Attendance: 2812
#940110

Score by periods	1st	2nd	Total
UCLA	37	37	74
USC	33	34	67

Points	In Paint	Off T/O	2nd Chance	Fast Break	Bench
UCLA	28	20	17	8	0
USC-W	22	20	6	6	19

Game 22 - Feb. 10, 2011 • Eugene, OR

Rebekah Gardner came off the bench to score a season-high 18 points to lead UCLA to a 75-48 win at Oregon. Gardner scored seven points in a 15-0 run that turned a 13-9 deficit into a 24-13 lead with 13:11 to play in the first half. The Bruins kept the Ducks off the scoreboard in the final six minutes of the half and enjoyed a 44-23 halftime lead. The Bruins outrebounded the Ducks by a 61-29 margin.

UCLA 75 • 20-2, 10-1

#	Player		Total		3-Ptr		Rebounds			PF	TP	A TO Blk Stl				Min
			FG-FGA	FG-FGA	FG-FGA	FG-FGA	Off	Def	Tot			A	TO	Blk	Stl	
11	Nyningifa, Atoney	f	5-7	0-0	2-3	1	7	8	1	12	1	4	1	4	22	
33	Dixon, Jasmine	f	3-6	0-0	1-2	4	0	4	2	7	2	1	0	1	1	25
23	Walker, Markel	c	2-8	0-0	5-6	6	7	13	3	9	1	2	0	2	25	
03	Morris, Darxia	g	4-10	0-4	1-2	1	5	6	0	9	6	3	0	0	1	25
21	Campbell, Doreena	g	1-8	0-1	4-4	1	2	3	2	6	3	1	0	1	23	
04	Earl, Nina		1-8	0-0	0-0	0	1	1	0	2	1	0	0	0	1	17
04	Nzekwe, Christina		3-4	0-0	1-2	1	4	5	4	7	2	1	1	0	23	
05	Williams, Mariah		0-2	0-0	1-2	0	0	0	1	1	0	0	0	0	0	8
13	Lemberger, Thea		0-2	0-0	0-0	0	0	0	2	0	0	1	0	1	0	8
34	Gardner, Rhema		0-1	0-0	4-4	1	2	3	1	4	0	2	0	0	10	
20	Costa, Corinne		0-0	0-0	0-0	0	0	0	0	0	1	0	0	0	0	6
35	Gardner, Rebekah		7-10	1-2	3-3	2	6	8	0	18	0	0	0	0	1	21
Team						5 5 10										
Totals			26-66	1-9	22-28	22	39	61	16	75	16	16	2	12	200	
FG % 1st Half: 16-37			43.2%	2nd half: 10-29	34.5%	Game: 26-66			39.4%							
3FG % 1st Half: 1-6			16.7%	2nd half: 0-3	0.0%	Game: 1-9			11.1%							
FT % 1st Half: 11-13			84.6%	2nd half: 11-15	73.3%	Game: 22-28			78.6%							
												Deadball Rebounds 2				

Oregon 48 • 12-11, 3-9

#	Player		Total		3-Ptr		Rebounds			PF	TP	A TO Blk Stl				Min
			FG-FGA	FG-FGA	FG-FGA	FG-FGA	Off	Def	Tot			A	TO	Blk	Stl	
01	Weaver, Deanna	f	3-6	1-3	0-0	1	1	2	4	7	1	0	1	2	27	
02	Love, Danielle	f	1-3	0-2	0-0	0	2	2	3	2	0	0	1	0	24	
11	Johnson, Amanda	c	2-12	0-3	5-8	0	7	7	0	9	0	2	1	1	25	
20	Thomas, Ariel	g	2-9	1-5	0-0	0	3	2	5	5	2	3	0	0	26	
22	Thomas, Tatianna	g	2-5	1-1	2-2	1	2	3	0	7	2	3	1	1	21	
03	Stanulis, Laura		0-0	0-0	0-0	0	0	0	0	0	0	0	0	0	0	1
04	Fallin, Kristi		2-6	2-6	0-0	1	0	1	0	6	0	1	0	0	0	18
05	Ironmonger, Ellyce		0-0	0-0	0-0	0	0	0	1	0	0	1	0	0	0	2
10	Flynn, Candyce		0-0	0-0	0-0	0	0	0	0	0	1	0	0	0	0	2
21	Kenyon, Victoria		0-6	0-4	0-0	0	1	1	2	0	0	2	0	0	0	14
25	Buis, Ashley		1-3	1-3	0-0	0	0	0	0	3	0	1	0	1	0	6
30	Holliday, Jasmin		1-2	0-1	3-4	1	1	2	2	5	0	1	0	0	0	19
34	Miley, Chynna		1-1	0-0	0-0	0	0	0	0	2	0	0	0	0	0	2
54	Canepa, Nicole		0-6	0-1	2-2	0	0	0	4	2	1	1	0	0	0	13
Team						1 5 6										
Totals			15-59	6-29	12-16	8	21	29	21	48	7	15	4	5	200	
FG % 1st Half: 9-34			26.5%	2nd half: 6-25	24.0%	Game: 15-59			25.4%							
3FG % 1st Half: 4-19			21.1%	2nd half: 2-10	20.0%	Game: 6-29			20.7%							
FT % 1st Half: 1-1			100.0%	2nd half: 11-15	73.3%	Game: 12-16			75.0%							
												Deadball Rebounds 1.1				

Officials: Mark Munoz, Michol Murray, Cheryl Flores
Technical fouls: UCLA-None. Oregon-None.
Attendance: 1777

Score by periods	1st	2nd	Total
UCLA	44	31	75
Oregon	23	25	48

Points	In Paint	Off T/O	2nd Chance	Fast Break	Bench
UCLA	28	18	23	2	32
ORE	14	9	8	0	18

Game 23 - Feb. 12, 2011 • Corvallis, OR

Markel Walker scored a season-high 18 points to help lead the Bruins past Oregon State in Corvallis 58-48. Jasmine Dixon added 16 points and eight boards for the Bruins, who led by as many as 21 points in the second half of play. Doreena Campbell scored 10 points

Game 25 - Feb. 20, 2011 • Pauley Pavilion

No. 3 ranked Stanford dealt the Bruins a 67-53 setback before over 6,700 fans in Pauley. Stanford went on a 9-0 run to take a 42-32 lead with 13:24 to play to break open a close game and went on to snap the Bruins' seven-game win streak and 13-game home court win streak for Pac-10 games. Daxxia Morris led UCLA with 14 points, Jasmine Dixon added 10 points and 12 rebounds.

Stanford 67 • 24-2, 15-0

#	Player	Total		3-Ptr		Rebounds			PF	TP	A	TO	Blk	Stl	Min
		FG-FGA	FG-FGA	FT-FTA	Off	Def	Tot								
13	Ogwumike, Chiney	f	4-7	0-0	10-12	5	10	15	2	18	0	1	1	1	37
14	Pedersen, Kayla	f	4-12	1-3	4-4	2	9	11	2	13	2	2	2	1	40
44	Tinkle, Joslyn	f	2-4	0-1	2-2	0	0	0	2	6	1	2	0	0	11
15	La Rocque, Lindy	g	2-4	1-3	0-0	0	1	1	0	5	0	0	0	0	20
23	Pohlen, Jeanette	g	3-11	2-9	2-2	1	1	2	5	10	5	3	0	1	34
00	Murphy, Melanie		0-0	0-0	0-0	0	0	0	0	0	0	0	0	0	1
03	Ruef, Mikaela		0-1	0-0	0-0	0	2	2	2	0	1	0	0	1	13
31	Kokenis, Toni		5-8	1-2	2-2	0	3	3	0	13	2	3	0	3	37
42	Boothe, Sarah		1-3	0-0	0-0	1	0	1	1	2	0	1	0	0	7
Team					2	1	3				1				
Totals			21-50	5-18	20-22	11	27	38	14	67	11	13	3	7	200
FG % 1st Half: 11-27		40.7%	2nd half: 10-23	43.5%	Game: 21-50	42.0%	Deadball Rebounds 1								
3FG % 1st Half: 2-8		25.0%	2nd half: 3-10	30.0%	Game: 5-18	27.8%									
FT % 1st Half: 4-4		100.0%	2nd half: 16-18	88.9%	Game: 20-22	90.9%									

UCLA 53 • 22-3, 12-2

#	Player	Total		3-Ptr		Rebounds			PF	TP	A	TO	Blk	Stl	Min
		FG-FGA	FG-FGA	FT-FTA	Off	Def	Tot								
11	Nyingifa, Atonye	f	1-5	0-0	2-2	1	1	2	1	4	2	0	0	0	22
23	Walker, Markel	f	3-9	0-2	0-3	3	3	6	1	6	2	1	2	1	29
33	Dixon, Jasmine	f	3-13	0-0	4-5	8	4	12	4	10	1	3	0	2	32
03	Morris, Daxxia	g	4-16	3-6	3-3	2	4	6	1	14	3	2	0	0	38
21	Campbell, Doreena	g	3-7	0-0	3-4	0	2	2	3	9	2	5	1	0	33
01	Earl, Nina		0-1	0-0	0-0	0	0	0	1	0	0	0	0	0	4
04	Nzekwe, Christina		2-3	0-0	0-0	0	0	0	3	4	1	0	0	1	14
35	Gardner, Rebekah		3-7	0-3	0-0	1	3	4	2	6	0	2	0	0	28
Team					3	2	5								
Totals			19-61	3-11	12-17	18	19	37	16	53	11	13	3	4	200
FG % 1st Half: 10-29		34.5%	2nd half: 9-32	28.1%	Game: 19-61	31.1%	Deadball Rebounds 2								
3FG % 1st Half: 3-6		50.0%	2nd half: 0-5	0.0%	Game: 3-11	27.3%									
FT % 1st Half: 5-8		62.5%	2nd half: 7-9	77.8%	Game: 12-17	70.6%									

Officials: Melissa Barlow, Michael Price, Bob Scofield

Technical fouls: Stanford-None. UCLA-None.

Attendance: 6725

Score by periods	1st	2nd	Total
Stanford	28	39	67
UCLA	28	25	53

	Points	In Paint	Off T/O	2nd Chance	Fast Break	Bench
STAN	26	10	17	0	15	
UCLA	10	12	7	0	10	

Game 26 - Feb. 24, 2011 • Tucson, AZ

In a game in which neither team led by more than six points, UCLA connected on seven of eight free throws in final 28 seconds of play to hold off Arizona and post a school record-tying 11th road win of the season, 74-70, in Tucson. Doreena Campbell scored a season-high 16 points to lead five Bruins in double digits. Markel Walker matched Campbell's 16-point total and grabbed a team-high eight rebounds. Rebekah Gardner added 14 points, Daxxia Morris chipped in with 13, and Atonye Nyingifa had 11. Arizona scored an opponent season-high 70 points and shot an opponent-best .522 from the field.

UCLA 74 • 23-3, 13-2

#	Player	Total		3-Ptr		Rebounds			PF	TP	A	TO	Blk	Stl	Min
		FG-FGA	FG-FGA	FT-FTA	Off	Def	Tot								
03	Morris, Daxxia	*	5-9	2-3	1-2	0	1	1	2	13	3	0	0	3	29
11	Nyingifa, Atonye	*	4-7	0-0	3-4	2	1	3	2	11	4	0	0	0	28
21	Campbell, Doreena	*	7-14	1-5	1-3	1	4	5	2	16	3	3	0	2	35
23	Walker, Markel	*	4-7	1-2	7-8	2	6	8	3	16	1	2	0	1	33
33	Dixon, Jasmine	*	1-4	0-0	0-0	4	2	6	5	2	4	4	0	1	27
01	Earl, Nina		0-1	0-0	0-0	0	0	0	1	0	0	0	0	0	6
04	Nzekwe, Christina		1-1	0-0	0-0	0	1	1	1	2	0	1	0	1	12
13	Lemberger, Thea		0-0	0-0	0-0	0	0	0	0	1	0	0	0	0	6
35	Gardner, Rebekah		5-9	2-4	2-2	0	1	1	2	14	2	2	0	1	24
Team					2	2	4								
Totals			27-52	6-14	14-19	11	18	29	18	74	18	12	0	9	200
FG % 1st Half: 14-24		58.3%	2nd half: 13-28	46.4%	Game: 27-52	51.9%	Deadball Rebounds 2								
3FG % 1st Half: 1-4		25.0%	2nd half: 5-10	50.0%	Game: 6-14	42.9%									
FT % 1st Half: 3-4		75.0%	2nd half: 11-15	73.3%	Game: 14-19	73.7%									

Arizona 70 • 16-10, 7-8

#	Player	Total		3-Ptr		Rebounds			PF	TP	A	TO	Blk	Stl	Min
		FG-FGA	FG-FGA	FT-FTA	Off	Def	Tot								
00	Whyte, Davellyn	*	4-7	3-5	5-7	3	3	6	3	16	1	2	1	2	40-
03	Ibekwe, Ify	*	4-10	1-2	3-4	0	7	7	5	12	2	2	0	0	35
05	Arnold, Shanita	*	4-5	2-3	1-1	0	0	0	2	11	8	5	0	2	31
25	Thomas, Reiko	*	1-3	0-1	2-2	0	0	0	1	4	3	2	0	0	22
53	Lucet, Soana	*	6-11	0-1	1-3	3	4	7	4	13	1	1	2	1	40
12	Jackson, Brooke		4-9	1-5	3-4	1	2	3	0	12	2	1	0	0	27
42	Pierson, Amanda		1-1	0-0	0-0	0	0	0	1	2	0	0	0	0	5
Team					1	1	2								
Totals			24-46	7-17	15-21	8	17	25	16	70	17	13	3	5	200
FG % 1st Half: 12-20		60.0%	2nd half: 12-26	46.2%	Game: 24-46	52.2%	Deadball Rebounds 3								
3FG % 1st Half: 4-9		44.4%	2nd half: 3-8	37.5%	Game: 7-17	41.2%									
FT % 1st Half: 7-9		77.8%	2nd half: 8-12	66.7%	Game: 15-21	71.4%									

Officials: Clarke Stevens, Lucy Banuelos, Mark Munoz

Technical fouls: UCLA-None. Arizona-None.

Attendance: 1933

Score by periods	1st	2nd	Total
UCLA	32	42	74
Arizona	35	35	70

	Points	In Paint	Off T/O	2nd Chance	Fast Break	Bench
UCLA	16	14	9	4	16	
ARIZ	26	12	6	12	14	

Game 27 - Feb. 26, 2011 • Tempe, AZ

UCLA broke a 28-all tie with a 17-0 run on the way to posting a 61-45 win at Arizona State. Jasmine Dixon led three Bruins in double digits with 17 points and grabbed a team-high 13 rebounds. Atonye Nyingifa added 15 points and seven boards. Daxxia Morris had 13 points and four assists. The Bruins led 24-21 at the halftime break in a first half which saw the lead change six times. Nyingifa and Morris each scored 11 of their points after intermission to lead the charge.

UCLA 61 • 24-3, 14-2

#	Player	Total		3-Ptr		Rebounds			PF	TP	A	TO	Blk	Stl	Min
		FG-FGA	FG-FGA	FT-FTA	Off	Def	Tot								
11	Nyingifa, Atonye	f	7-12	0-0	1-1	3	4	7	1	15	1	4	0	2	28
33	Dixon, Jasmine	f	8-15	0-0	1-3	9	4	13	2	17	1	6	2	2	30
03	Morris, Daxxia	g	3-10	1-4	6-6	0	3	3	1	13	4	0	1	0	31
21	Campbell, Doreena	g	1-9	0-3	0-1	2	1	3	3	2	2	3	0	2	30
23	Walker, Markel	g	2-2	0-0	3-6	3	6	9	2	7	4	7	2	1	34
01	Earl, Nina		0-0	0-0	0-0	1	0	1	1	0	0	0	0	0	4
04	Nzekwe, Christina		0-2	0-0	0-0	1	1	2	1	0	0	0	0	2	10
05	Williams, Mariah		0-0	0-0	0-0	0	0	0	0	0	0	1	0	0	5
13	Lemberger, Thea		0-0	0-0	0-0	0	0	0	0	0	0	0	0	0	2
20	Gardner, Rhema		0-0	0-0	0-0	0	0	0	0	0	0	0	0	0	2
35	Gardner, Rebekah		3-5	0-1	1-2	0	3	3	4	7	2	0	1	1	24
Team					2	2	4								
Totals			24-55	1-8	12-19	21	24	45	15	61	14	21	6	10	200
FG % 1st Half: 11-26		42.3%	2nd half: 13-29	44.8%	Game: 24-55	43.6%	Deadball Rebounds 4								
3FG % 1st Half: 0-3		0.0%	2nd half: 1-5	20.0%	Game: 1-8	12.5%									
FT % 1st Half: 2-4		50.0%	2nd half: 10-15	66.7%	Game: 12-19	63.2%									

Arizona State 45 • 17-9, 9-7

#	Player	Total	
---	--------	-------	--

Game 29 - Mar. 5, 2011 • Pauley Pavilion

UCLA set school records for regular season victories (26) and Pac-10 victories (16) after a 66-48 win over Washington State on Senior Day. The Bruins scored the first 13 points of the game and led 25-4 after 13 minutes. All four UCLA seniors got starting nods and scored in their final home game, with Darxia Morris leading the group with 15 points and Christina Nzekwe scoring the last UCLA point in the current Pauley Pavilion. Junior Jasmine Dixon led all players with 17 points.

Washington St. 48 • 8-22, 6-12

#	Player		Total		3-Ptr		Rebounds			PF	TP	A	TO	Blk	Stl	Min
			FG-FGA	FG-FGA	FT-FTA	Off	Def	Tot								
02	Amojo, Ireti	f	1-5	1-4	0-0	0	2	2	2	3	0	5	0	0	0	26
03	Madison, Katie	f	0-2	0-0	0-0	0	0	0	2	0	2	2	0	1	19	
33	Noyes, Carly	c	5-5	0-0	0-2	1	0	1	2	10	0	2	1	0	30	
01	Cook, April	g	1-5	0-1	0-0	0	0	0	2	2	2	3	1	1	22	
11	Perkins, Jazmine	g	1-6	1-5	2-2	0	6	6	1	5	3	9	0	3	21	
04	Grad, Katie		2-2	1-1	0-0	0	1	1	1	5	0	0	0	0	6	
05	Brooks, Devin		1-1	0-0	0-0	1	0	1	0	2	0	0	0	0	2	
13	Adzasu, Rosetta		1-2	0-1	0-0	1	1	2	3	2	4	2	0	2	16	
20	Caldenwood, Katie		1-1	0-0	0-1	0	0	0	2	1	0	0	0	0	3	
21	Tarnowski, Rosie		0-1	0-1	0-0	0	2	2	0	0	0	0	0	1	3	
22	Romberg, Sage		3-7	2-6	0-0	0	2	2	0	8	2	2	0	1	24	
24	Thomas, Brandi		2-4	2-4	0-0	0	1	1	0	6	0	1	0	0	12	
25	Pettersen, Lexie		0-1	0-1	0-0	0	0	0	0	0	0	0	0	0	3	
42	Potter, Hana		0-3	0-1	3-4	3	2	5	2	3	0	1	0	0	13	
	Team					2	2	4								
Totals				18-45	7-25	5-9	8	19	27	15	48	13	28	2	9	200
FG % 1st Half:			6-20	30.0%	2nd half:	12-25	48.0%	Game:	18-45	40.0%	Deadball Rebounds 1					
3FG % 1st Half:			2-12	16.7%	2nd half:	5-13	38.5%	Game:	7-25	28.0%						
FT % 1st Half:			0-0	0.0%	2nd half:	5-9	55.6%	Game:	5-9	55.6%						

UCLA 66 • 26-3, 16-2

#	Player		Total		3-Ptr		Rebounds			PF	TP	A	TO	Blk	Stl	Min
			FG-FA	FG-FGA	FT-FTA	Off	Def	Total								
01	Earl, Nina	f	3-6	0-0	2-2	1	3	4	1	8	4	2	0	2	22	
33	Dixon, Jasmine	f	6-7	0-0	5-6	1	3	4	2	17	1	2	1	6	20	
04	Nzekwe, Christina	c	0-3	0-0	1-2	1	2	3	0	1	1	1	1	1	21	
03	Morris, Darxia	g	6-11	2-5	1-2	1	4	5	0	15	1	4	0	2	25	
21	Campbell, Doreena	g	3-9	0-2	0-0	2	0	2	3	6	1	0	0	2	27	
02	Shepard, Jackie		0-0	0-0	0-0	0	0	0	1	0	0	1	0	0	2	
05	Williams, Mariah		1-1	0-0	0-0	0	0	0	1	2	3	0	0	0	17	
11	Nyingifa, Atonye		2-3	0-0	1-1	0	4	4	1	5	1	3	1	5	20	
13	Lemberger, Thea		1-3	1-2	0-0	0	0	0	0	3	0	0	0	0	7	
20	Gardner, Rhema		0-0	0-0	0-1	1	0	1	0	0	0	1	0	0	4	
23	Walker, Markel		1-4	0-0	2-2	1	4	5	0	4	4	5	0	4	16	
34	Costa, Corinne		1-1	0-0	0-0	0	1	1	0	2	0	1	0	0	6	
35	Gardner, Rebekah		1-5	0-1	1-1	2	0	2	0	3	0	1	0	0	13	
Team						2	1	3								
Totals			25-53	3-10	13-17	12	22	34	9	66	16	21	3	22	200	
FG % 1st Half:		13-30	43.3%	2nd half:	12-23	52.2%	Game:	25-53	47.2%	Deadball Rebounds 1						
3FG % 1st Half:		1-6	16.7%	2nd half:	2-4	50.0%	Game:	3-10	30.0%							
FT % 1st Half:		6-7	85.7%	2nd half:	7-10	70.0%	Game:	13-17	76.5%							

Officials: Lisa Jones, Michael Price, Penny Davis
Technical fouls: Washington St-None. UCLA-None.
Attendance: 1591

Score by periods	1st	2nd	Total
Washington St.	14	34	48
UCLA	33	33	66

Points	In Paint	Off T/O	2nd Chance	Fast Break	Bench
WSU	16	13	8	0	28
UCLA	24	36	12	0	19

Game 30 - Mar. 11, 2011 • Staples Center

UCLA advanced to the Pac-10 Championship game after a 63-50 semifinal victory over California. The Bruins scored the game's first eight points, and held a double-digit lead for the final 31 minutes of the contest. UCLA forced 19 turnovers and held the Bears to 34% shooting from the field. Atonye Nyingifa scored a season-high 17 points and grabbed nine rebounds with four steals. Darxia Morris added 14 points, and Doreena Campbell scored 12 for the Bruins.

California 50 • 17-15

#	Player		Total		3-Ptr		Rebounds			PF	TP	A	TO	Blk	Stl	Min
			FG-FGA	FG-FGA	FT-FTA	Off	Def	Tot								
11	Stallworth, DeNesha	f	3-12	0-1	3-4	3	5	8	0	9	0	2	0	1	34	
33	Caldwell, Talia	c	3-6	0-0	1-3	3	5	8	3	7	3	5	0	0	35	
03	Federico, Rachelle	g	0-2	0-2	0-0	0	0	0	0	0	1	2	0	0	9	
04	Pierre, Eliza	g	1-4	0-1	1-2	0	1	1	2	3	1	3	0	0	24	
23	Clarendon, Layshia	g	0-6	0-4	2-2	1	0	1	4	2	3	1	0	0	29	
02	Jemerigbe, Afure		6-11	1-4	4-4	1	2	3	0	17	0	1	1	0	26	
22	N'diaye, Rama		1-3	0-1	0-0	1	3	4	0	2	0	1	0	0	9	
30	Lyles, Mikayla		1-3	1-2	0-0	0	1	1	2	3	0	2	0	1	11	
32	Sherbert, Lindsay		3-6	1-4	0-0	1	3	4	1	7	1	1	0	2	23	
	Team					1	1	2								
Totals			18-53	3-19	11-15	11	21	32	12	50	9	19	1	4	200	
FG % 1st Half: 9-29			31.0%	2nd half: 9-24	37.5%	Game: 18-53			34.0%	Deadball Rebounds 1						
3FG % 1st Half: 2-8			25.0%	2nd half: 1-11	9.1%	Game: 3-19			15.8%							
FT % 1st Half: 3-4			75.0%	2nd half: 8-11	72.7%	Game: 11-15			73.3%							

UCLA 63 • 27-3

#	Player		Total		3-Ptr		Rebounds			PF	TP	A	TO	Blk	Stl	Min
			FG-FGA	FG-FGA	FT-FTA	Off	Def	Tot								
23	Walker, Markel	f	3-5	0-1	1-2	0	3	3	4	7	5	3	0	0	0	19
33	Dixon, Jasmine	f	2-7	0-0	0-1	3	4	7	3	4	2	1	1	5	27	
03	Morris, Darxia	g	6-10	1-3	1-4	1	1	2	1	14	2	3	0	2	33	
11	Nyingifa, Atonye	g	7-12	0-0	3-4	4	5	9	1	17	1	2	0	4	30	
21	Campbell, Doreena	g	4-11	0-2	4-4	1	2	3	1	12	2	1	0	1	32	
01	Earl, Nina		1-2	0-0	2-2	1	0	1	1	4	1	2	0	1	10	
04	Nzekwe, Christina		0-0	0-0	1-2	1	2	3	0	1	0	0	0	0	14	
05	Williams, Mariah		1-3	0-1	0-0	0	1	1	0	2	0	1	0	0	10	
13	Lemberger, Thea		0-0	0-0	0-0	0	0	0	0	0	0	0	0	0	2	
20	Gardner, Rhema		0-0	0-0	0-0	0	1	1	0	0	0	0	0	0	2	
34	Costa, Corinne		0-0	0-0	0-0	0	0	0	0	0	1	1	0	0	5	
35	Gardner, Rebekah		1-6	0-1	0-0	2	5	7	1	2	2	0	0	1	18	
	Team					0	3	3								
Totals				25-56	1-8	12-19	13	27	40	12	63	16	14	1	14	202
FG % 1st Half: 14-29			48.3%	2nd half: 11-27	40.7%	Game: 25-56			44.6%	Deadball Rebounds 4						
3FG % 1st Half: 1-6			16.7%	2nd half: 0-2	0.0%	Game: 1-8			12.5%							
FT % 1st Half: 8-10			80.0%	2nd half: 4-9	44.4%	Game: 12-19			63.2%							

Officials: Bob Scofield, Cathi Cornell, Clarke Stevens
Technical fouls: California-None. UCLA-None.
Attendance: 1594
2011 Pacific Life Pac-10 Tournament - Game 8 - Semifinals

Score by periods	1st	2nd	Total
California	23	27	50
UCLA	37	26	63

Points	In Paint	Off T/O	2nd Chance	Fast Break	Bench
CAL	22	10	2	2	29
UCLA	22	29	7	14	9

Game 31 - Mar. 12, 2011 • Staples Center

In its third matchup of the season against Stanford, UCLA had the second-ranked Cardinal on the ropes, taking a 30-21 halftime lead after harrassing Stanford into 11 turnovers and 8-of-23 shooting (34.8%), with all but seven attempts coming from three-point range. But the Cardinal came back in the second half, outscoring the Bruins, 43-25, to win its fifth consecutive Pac-10 Tournament Championship. Doreena Campbell led UCLA with a season-high 16 points. Darxia Morris and Markel Walker added 12 apiece.

UCLA 55 • 27-4

#	Player		Total		3-Ptr		Rebounds			PF	TP	A	TO	Blk	Stl	Min							
			FG-FGA	FG-FGA	FT-FTA	Off	Def	Total															
23	Walker, Markel	f	4-11	1-3	3-4	2	1	3	1	12	3	6	0	0	0	29							
33	Dixon, Jasmine	f	3-5	0-0	1-2	4	4	8	4	7	1	2	1	2	34								
03	Morris, Darxia	g	6-12	0-1	0-2	0	1	1	0	12	3	1	0	1	40								
11	Nyingifa, Atonye	g	3-6	0-0	0-0	0	2	2	2	6	0	0	0	3	35								
21	Campbell, Doreena	g	7-15	1-3	1-1	0	5	5	3	16	2	5	1	2	39								
01	Earl, Nina		0-0	0-0	0-0	0	0	0	1	0	0	0	0	0	4								
04	Nzekwe, Christina		0-1	0-0	2-2	1	0	1	0	2	0	0	0	0	7								
35	Gardner, Rebekah		0-3	0-0	0-0	1	1	2	0	0	0	2	0	0	12								
Team						2		3		5													
Totals			23-53		2-7		7-11		10		17		27		11		55	9	16	2	5	8	200
FG % 1st Half:			14-31		45.2%		2nd half:		9-22		40.9%		Game:		13-27		43.4%		Deadball Rebounds				
3FG % 1st Half:			1-4		25.0%		2nd half:		1-3		33.3%		Game:		2-7		28.6%		3.2				
FT % 1st Half:			1-2		50.0%		2nd half:		6-9		66.7%		Game:		7-11		63.6%						